Tom Sims Says: *FINE FEATHERS MAKE SAD BIRDS WHEN THE BILLS COME IN.*

IF YOU DON'T GET YOUR PROGRESS LET US KNOW

CLEARFIELD PROGRESS

THE WEATHER: Fair and continued cold tonight. Tuesday fair and not quite so cold.

VOLUME XVIII — THE CLEARFIELD PROGRESS, CLEARFIELD, PA., MONDAY EVENING, JANUARY 21, 1924. — NUMBER

Seven Pittsburg Firemen Die In Burning Oil

Ladder Breaks Plunging Men Into Sea Of Flaming Liquid

EXPLOSION IN BIG TANK CAUSES LOSS OF OVER $100,000

Flames Brought Under Control Only After 7 Hours of the Hardest Kind of Fighting.

SOLDIERS ASSISTED

Pittsburg, Jan. 21 (INS) — Seven firemen are known to have perished and three others were injured, probably fatally, when a ladder on which they were fighting a terrific blaze, raging at a plant of the Atlantic Refining Company here, collapsed, plunging them into a tank of boiling oil.

Thousands of gallons of oil were destroyed in the fire which raged for more than seven hours, causing damage estimated at more than $100,000.

The fire, starting from an explosion of undetermined origin in a 10,000 barrel oil tank, was still burning but was declared to be under control at 1:30 this afternoon. One oil tank and a three story building in the plant yard were razed by the flames.

Efforts of all available city firemen, and members of the 147th Field Artillery called out for special fire duty, succeeded in preventing the flames from spreading to nearby oil tanks.

[illegible]

Alex Adam of Lord Street, president of the Clearfield Shoe Retailers Association of Philadelphia.

British Rail Strike Gets Under Way With Little Chance Of Real Success

By LUTHER M. HUSTON

(I. N. S. Staff Correspondent.)

London, Jan. 21.—Railway service throughout England, Scotland and Wales was badly crippled, and in some places completely paralyzed today by the strike of locomotive engineers and firemen.

Strike leaders claimed that more than 60,000 men were out and that many members of the national union of railway men were joining.

The strike had been called by the Associated Society of Locomotive Engineers and Firemen. Officials of the National Union of Railway Men had forbidden members of that organization to join.

J. H. Thomas, head of the National Union of Railway Men is having great difficulty in holding the members in line. Several branches of his organization joined the movement despite the warnings of Thomas and C Cramp, another official.

The London and Great Western line was badly hit, being unable to move scarcely any trains at all. Service was fair upon the London Midland line. The service on the London Northeastern was irregular.

The factional strife between the leaders of the railway unions grew in bitterness. J. H. Thomas of the National Union of Railway Men declared this afternoon that the strike was a complete fiasco.

Well Known Former Resident Dies In A Philadelphia Hospital

Mrs. Emma Boynton, widow of the late Al F. Boynton and for many years a prominent resident of Clearfield, died at the Good Samaritan hospital in Philadelphia, where she had been a patient for some time, on Sunday morning last.

The remains were prepared for burial and arrived in Clearfield on the 10 o'clock Pennsylvania train this morning. They were taken to the home of her nephew, J. Emmott Harder on West Second avenue.

ILLINOIS CONVICT ESCAPES OFFICER AT PITTSBURGH

Pittsburgh, Jan. 21, (INS.)—Charles Reiss, 44, a Russian, who was being transferred from the Dannemora Penitentiary, Clinton county, N. Y., to the State Penitentiary at Joliet, Ill., escaped from his custodian, John R. Marshall, parole officer at Joliet, while the two were eating breakfast in a restaurant here this morning. Reiss ran out of the restaurant while Marshall was paying the check and succeeded in losing himself in the crowd of early morning pedestrians.

TAMPICO BLOCKADE CALLED OFF AS U. S. SEA DOGS APPROACH

Washington, Jan. 21. (INS.)—With one American warship, the fast cruiser Richmond, already on the ground, and seven more first class American fighting ships en route to Mexican waters carrying 1,100 blue jackets to protect American interests and insure the unrestricted flow of commerce, Mexican revolutionists under Adolfo de la Huerta have decided to "postpone" their announced blockade of the great oil port of Tampico, according to a cablegram received at the Navy Department today from Rear Admiral Magruder, in charge of the naval detachment sent to Mexico.

By ARTHUR CONSTANTINE
I. N. S. Staff Correspondent

Mexico City, Jan. 21.—Federal aviators using Haviland bombing planes purchased from the United States have bombed rebel great headquarters at Lapieded, State of Michoacan, on the Western battle front according to advices received by the war department today.

Washington, Jan. 21 (INS.)—The fast cruiser Richmond has arrived off Tampico, the great oil port of Mexico, to protect American interests and to keep the lanes of commerce open, despite the attempted blocade of the port by Mexican Revolutionists.

The Richmond, which has been standing by the wrecked Cruiser, Tacoma, which went ashore on Blanquilla reefs, 16 miles from Vera Crüz was ordered to Tampico yesterday and made the run overnight.

Parochial School Is Closed For One Week; Sister Has Diphtheria

Sister Marie Agnes, one of the faculty at the St. Francis High School, was taken down with diphtheria last evening and when the fact was reported to the Board of Health Sesretary Gaulin ordered the school closed.

The stricken sister is confined to her room in the convent near St. Francis church, with one of the other eight sisters here as her nurse. She has been given anti-toxin and is getting along as well as could be expected under the circumstances.

Rev. M. A. Ryan and his sister Miss Annie Ryan have taken up their quarters at the Hotel Dimeling and turned St. Francis parsonage over to the remaining seven sisters in charge of the schools. They have all been immunized and their quarters fumigated and if none of them develops diphtheria during the week will be allowed to open the school next Monday.

HELD FIVE NINES LOST HIS CAR SERVED HIM RIGHT

Harrisburg, Pa., Jan. 21. (INS.)—Automobile thieves are no respectors of numbers. Sunday night they got away with the large touring car bearing the tag 99-999, belonging to M. H. James, Chief of the extension bureau of the State Highway Department. It was parked on a downtown street.

GENERAL WOOD ORDERS MEN TO FIRE ON "COLORUMS", THE FANATICAL SECT WHO MURDERED PHILIPPINO OFFICERS

Manila, Jan. 21. (INS.) Governor General Wood [illegible] on the Island of Samar [illegible] fire on the Colorums, a fanatical organization which massacred 19 constabulary men, if they are not disposed by Tuesday night. The order Sacramento is standing by and reinforcements have been sent to Sorigao. The Colorum movement is reported spreading to other islands under the belief that the Philippine national hero, Rizal, has come to life to rule the islands.

PINCHOT CODE CONSTITUTIONAL

First Labor Government In English History To Be A Fact Tomorrow

By DAVID M. CHURCH
I. N. S. Staff Correspondent

London, Jan. 21.—When the House of Commons convened today it was universally conceded that the Tory Government of Premier Stanley Baldwin would be voted out of office before the session adjourns tonight. The Premier himself was reconciled to defeat.

Many Liberals, including fromer Premier H. H. Asquith had pledged themselves to support the "no confidence" resolution introduced by the Labor party, through John Robert Clynes.

Passage of this resolution means oblivion for the cabinet now in power.

This is British Labor's Red Letter day. It was expected confidently that the Tories would be deposed tonight, that Premier Baldwin would resign tomorrow and that Ramsay MacDonald, leader of the Laborites would be summoned to form a new cabinet, thus giving England the first Labor Government in her history.

The vote upon confidence resolution was scheduled for 11 o'clock tonight. There was a tense feeling in the historic old chapel when Parliament convened. After a hasty consultation Labor Leaders predicted that "no" confidence" would pass with a majority of about 60.

LOW SUPPLY OF GAS MAKES SUFFERING FOR PITTSBURGERS

Pittsburgh, Jan. 21. (INS.)—An acute gas shortage, which brought warning from supplying companies that conservation was imperative, added to suffering resulting from the second severe cold wave of the season which held Pittsburgh and Western Pennsylvania in the grip of zero and sub-zero temperatures today. A sharp, biting wind which moaned dismally throughout the night made the cold less endurable.

No relief from the cold was foreseen by forecasters at the local weather bureau here early today. They reported the entire country east of the Rockies shivering and said it was likely the low temperatures would continue several days.

One Fatality.

Pittsburgh, Jan. 21. (INS.)—One man dead, another badly frozen, and scores believed dying and scores suffering from frost-bitten ears, fingers and feet—this is the toll of the second cold wave of the season which held Pittsburgh and Western Pennsylvania in the grip of below zero temperatures today.

The dead man was Albert Reader, 55, of Buttermilk Hollow, near Dravosburg. He died a few minutes after a four-mile walk to the Dravosburg station of the Pennsylvania railroad.

An unidentified man, aged about 50, found frozen in the street, is in a critical condition in a local hospital.

The Salvation Army and other charitable associations are prepared to establish relief stations. Suffering among the poorer class is said to be acute, especially because of the gas shortage.

HERE FROM PACIFIC COAST

John Dimeling, of Spokane Washington, arrived in Clearfield this morning and will remain here a day or two visiting his sisters and other relatives and looking after some business matters that require his attention. He is both looking and feeling well and reports all his family enjoying good health.

The Auxiliary of the American Legion gave a delightful card party at the Legion rooms last week. There were thirteen tables of bridge and nine tables of five hundred in play.

SWOOPE MAKES HIS POSITION CLEAR ON TAX REDUCTION

Hon. William I. Swoope, congressman from this district today issued a statement intended to clarify his position on the tax reduction issue in congress. This is the first statement to be made by Congressman Swoope and is made with the idea of setting at rest many rumors to the effect that he is not in sympathy with the Mellon plan. Mr. Swoope says he is for the Mellon plan of tax reduction and will vote for that plan as finally framed by the regularly constituted committe provided it meets with the approval of the Coolidge adminsitration. Mr. Swoope believes that the administration is in a position to know what it is best to do at this time and as the work of the committee will represent the composite mind of congress rather than the opinion or idea of one man he believes that all congressmen should support it in a spirit of team work.

"Tell everybody I am for the Mellon plan," said Mr. Swoope.

East End Robberies Are Traced To Three Boys; Loot All Recovered

The robbers of the East End stores of Kittelberger & Evans and Yeager & Yeager have been rounded up. As was suspected when the robbery was discovered, the job was the work of three youths of the community. When The Progress came out with the story of the affair, enumerating the articles taken, the father of one of the boys after reading the story, went upstairs to his son's room and discovered some of the stolen articles. The boy and his share of the loot were taken down to the store from which it had been taken and the goods restored to the proprietors. The names of his two confederates were then given and the trio were rounded up together and made a "clean breast" of the affair. The stolen articles were all recovered, the damage to the window and door of the stores repaired and nothing further will be done in the matter.

Police Club Deflects Bullet, Saving Life Of Lancaster Patrolman

Lancaster, Pa., Jan. 21. (INS.)—A policeman's "billy," gripped tightly in his overcoat pocket, saved the life of Policeman David Kauffman early today when one of two bullets fired at him from a darkened alley in Locust street near Mercer was deflected by the hardwood club and passed through the officer's clothing without injuring him. The second bullet broke a window in the home of Rev. Mark Thompson.

The policeman has been active in routing out disorderly Italians from the Seventh Ward and it is believed that one of them tried to "put" him.

SUPREME COURT UPHOLDS DECISION OF LOWER COURT

PINCHOT "PROFOUNDLY GRATIFIED"

Harrisburg, Jan. 21. (INS.)—Governor Pinchot expressed himself as "profoundly gratified" at the decision of the Supreme Court up holding the administrative code and asserted that the benefits which it offers will now be realized. It is the definite assurance, he said, that the taxpayers will continue to get one dollar's worth of service for every dollar spent.

Philadelphia, Jan. 21. (INS.)—The Administration code law, known as the Pinchot code, because it was sponsored by the Governor, was upheld by the State Supreme Court here today.

It is constitutional, according to the court's decision, which upholds a judgment rendered recently by a lower court. The decision of the Supreme Court, however, took some teeth out of the law.

The opinion, filed by Chief Justice Von Moschzisker, overruled the assignments of error and affirmed the judgment of the Dauphin county court.

The fight against the code was made by State Treasurer Charles A. Snyder, who claimed the code was unconstitutional on the grounds that in the attempt to regulate the conduct of the entire executive and administrative work of the executive department of the government, it contains more than one subject, and that the subject of the act is not clearly expressed in its title.

COLUMBUS, SCENE OF PANCHO VILLA RAID, PROTESTING MOVING OF MEXICAN TROOPS

Deming, N. M., Jan. 2 (INS)—More than 1500 Maya Indians are believed to have passed through the southern part of New Mexico early today according to infromation from that section.

Over vigorous protests from all parts of the State, Governor James Hinkle of New Mexico, gave permission yesterday for the transporting of Federal troops to the Mexican Government from Sonora to Elpaso where they will re-enter Mexico. From there they will travel southward toward Mexico City, where they will form a juncture with troops headed by President Alvaro Obregon who is personally opposing the advance of revolutionary troops in their march on the Mexican capital.

Columbus, N. M., the scene of the Villa raid in 1916, protested bitterly against the Governor's actions as did several other border towns.

DR. JACKSON SUCCESSFULLY TAKES TACK FROM LUNG BUT PNEUMONIA THREATENS LITTLE MOORE BABY

Philadelphia, Jan., 21 (INS.)—Pneumonia today was threatening to defeat the skill of modern surgery.

At the University Hospital, Cletus Moore eight months old St. Louis baby, whose 1,000 mile journey to Philadelphia permitted the successful removal of a carpet tack from his left lung, this morning was being closely watched by attending physicians who reported signs of development of the lung disease.

"If we can check the pneumonia, the baby will be able to leave Wednesday or Thursday. The operation was absolutely successful and the child is resting as comfortably as could be expected," physicians said.

TWO FIRE ALARMS ROUT OUT FIREMEN IN ZERO WEATHER

Charles Feight, one of the battery of barbers in Jim Cross' Market street "shave foundry", who lives on Pine street, near Third, having safely committed to memory the resolutions he made on New Year's and having no further use for the paper on which they were written, stuffed the whole mess into the kitchen range last evening just after the family had completed their evening meal. The big batch of paper flared up and set fire to the soot in the flue and in a few seconds Charley had a regular fourth of July fire works display on his hands.

The flue belched forth a stream of sparks like unto a minature volcano and aroused the neighborhood. Being a member of the Second Ward Hose Company and an expert fire fighter the "chin polisher" refused to get excited but hustled over to neighbor Fred Leavy and borrowing a garden hose soon had a stream of "yet meterless" water playing on the sparks that persisted in sticking around on the roof. He very quickly had the situation in hand but about this time some nervous fellow turned in a fire alarm and soon Charley had a yard full of spectators to watch him finish the job.

The damage was very slight.

A fire which, if what some of the firemen say is true, will undoubtedly result in criminal prosecution of the property owner, occurred at the frame residence of a man named Angelo, just across the concrete bridge over Moose creek in Lawrence township, about 1:30 this morning.

The out of town alarm was sounded and the firemen were quickly upon the scene. They say their arrival was too quick for all parties interested, as they allege they found a fire burning in the cellar, one in the kitchen and a third one in the attic.

When the firemen entered the

(Continued On Page Four.)

FIREMAN TELLS CITIZENS FIRE PROTECTION IS SORELY NEEDED

We wonder how many of our people know that the firemen are without means of taking the steamer to fires since the borough team was disposed of? And we wonder how long our people will stand for this condition after they find it out.

Here we have a piece of apparatus which cost the taxpayers $4,000 when new—and she is as good yet today as she ever was—yet she must stand in the house because we are not provided with means of getting her out.

Our people are beginning to realize the need of a gasoline pumper—a triple combination—and we will eventually get one; but in the meantime must we run the risk of a disastrous fire and the steamer out of service? Suppose we could not have gotten her to the tannery fire. Can you realize what that would have meant to Clearfield?

Last spring a local teamster offered the use of his team to take the engine to fires any time day or night in return for permission to use the borough barn which was then vacant, and is yet, but his offer, we understand, was not even considered. Why?

Our townspeople, the property owners especially, are entitled to the fire protection that can be, and should be, given them by the fire engine. They have their money invested in her and she is a good old wagon at first, but not worth a damn standing in the house. Let us have action.

A FIREMAN.

NEWSPAPER ARCHIVE®

ODDS AND ENDS AND THINGS

By J. D. C.

Speaking of the soldier' bonus or [illegible] compensation, here is what the founders of our great nation did when the country was young and a millionaire and his income tax was unheard of.

PRESENTATION OF BONUS TO GENERAL LAFAYETTE

An Act of Congress, December, 1824.

Be it enacted, that the sum of $[illegible], be hereby granted to Major-General Lafayette, in compensation for his important services rendered during the American Revolution, and that, for this purpose, a stock to that amount be issued in his favor, dated the 4th of July, 1824, bearing an annual interest of 6 per cent, payable quarterly, and redeemable on the 31st of December, 1834.

[illegible] And be it further enacted, [illegible] complete and entire township of land, be, and the same is hereby granted to the said Major-General Lafayette, and that the President of the United States be authorized [illegible] the said township to be located [illegible] of the public lands which have never been sold, and that patents be issued to General Lafayette for the same.

Monday, December 20, 1824.

* * *

Here follows an address to General Lafayette by a committee of Congress, delivered January 1, 1825:

GENERAL: We are a Committee of the Senate and the House of Representatives, charged with the office of informing you of the passage of an Act, a copy of which we now present. You will perceive from this Act, Sir, that the two Houses of Congress, aware of the large pecuniary as well as other sacrifices which your long and zealous devotion to the cause of freedom has cost you, have deemed it their privilege to reimburse a portion of them, as having been incurred in part on account of the United States.

The principles that have marked your character will not permit you to oppose any objection to the discharge of so much of the national obligation to you as admits of it. We are directed to express to you the confidence, as well as the request of the two houses, that you will, by an acquiescence with their wishes in this respect, add another to the many and signal proofs you have afforded of your esteem for a people, whose esteem for you can never cease, until they have ceased to prize the blessings they enjoy, and emulate the virtues by which it was acquired. We have only to subjoin an expression of our gratification in being the authors of this communication, and of the distinguished personal respect with which we are,

Your obedient servants,
SAMUEL SMITH
ROBERT Y. HAYNE
B. BOULIGNY
WILLIAM B. ARCHER
S. VAN RENSSALAER
PHILIP S. MARKLEY

* * *

And here follows the reply of the Marquis de Lafayette on the same day, accepting the bonus:

GENTLEMEN of the Committee of both Houses of Cogress: The immense and unexpected gift, which, in addition to former and considerable bounties, it has pleased Congress to confer upon me, calls for the warmest acknowledgments of an old American soldier, and adopted son of the United States—two titles dearer to my heart than all the treasures of the world.

However proud I am of every sort of obligation received from the people of the United States and their representatives in Congress, the large extent of this benefaction might have created in my mind feelings of hesitation, not inconsistent, I hope, with those of the most grateful reverence. But the so very kind resolution of both Houses, delivered by you, gentlemen, in terms of equal kindness, precludes all other sentiments but those of the lively and profound gratitude of which, in respectfully accepting the munificent favor, I have the honor to beg you will be the organ.

Permit me also, gentlemen, to join a tender of my affectionate personal thanks to the expression of the highest respect with which I have the honor to be

Your obedient servant,
LAFAYETTE.

Washington, January 1, 1825.

NEW RADIO MAGAZINE FREE

Every Reader of Next Sunday's World Will Get One.

The sixteen-page Radio Magazine to be given with next Sunday's New York World will be a pleasant surprise to readers. The edition will be limited, so if you would be sure of getting a copy of this unique publication, place your order at once with your newsdealer.

INFANT WHITEMAN DIES

The infant son of Mr. and Mrs. Horace Whiteman, of Altoona, died suddenly early this morning at the Clearfield hospital. The parents have the sympathy of all in their bereavement over the loss of their first born.

HEALTH and beauty go hand in hand. Where the system is run down—the face drawn and haggard—the body limp and lifeless—beauty is missing. Looks of pity supplant those that might have been gazes of admiration.

Restore your health and beauty will take care of herself. S. S. S.—the rich blood builder—rekindles the spark of health and lights the blaze of beauty by building red blood cells. The nerve power of your system finds life in these very blood cells. Build more red blood cells and your nerve power will increase. S. S. S. builds them. Rich blood will tingle through your system. That lost charm will return. Your entire system will be repaired. You will be ready to cope with the impurities and blemishes that handicap beauty.

As physical health means beauty so, too, does S. S. S. mean beauty. For S. S. S. means systems that are free from impurities—pimples, blackheads, acne, boils, eczema, rheumatism. S. S. S. and good health go hand in hand.

S. S. S. is made of pure vegetable ingredients. It is sold at all good drug stores. The large size bottle is more economical.

S.S.S. Makes You Feel Like Yourself Again

95c

Think of Buying

$8 - $10 - $12 - $13

Women's High Shoes

95c 95c

at this

PRICE

Sizes run three's to five's inclusive. Leathers are kid and calf. Heels are military and Spanish. Colors: Brown and Black with a few Gray Kid.

LYTLE BROS.

Rogers 1847 Silver Tableware at a Fraction of Former Prices

A Frank Statement of Why I Do This

In going over my stocks of Silver Table Ware I find some patterns of 1847 ROGERS Tableware which have been discontinued by the makers. It would be impossible to replace this ware other than at a prohibitive price. I have decided to clear these things out of my stock at prices the like of which have never been imagined in this city.

HOLLOW HANDLE
KNIVES & FORKS
Formerly sold at $14.00 to $17.00. The Set of Six
$5.50 $6.50 $7.50

TABLE SPOONS
Formerly sold for $1.50
50c each

$8.00, $10.00 and $12.00
SOUP SPOONS
Sets of Six
$2.50 $3.50 $5.00

Six Dollar
DESSERT SPOONS
Sets of Six
$2.50

$5.00 and $6.00
ORANGE SPOONS
Sets of Six
$2.50

Five Dollar
BOULLION SPOONS
Sets of Six
$2.50

$5.00, $6.00 and $7.00
SALAD FORKS
$2.50
$1.50 and $2.00

SUGAR SHELLS
$1.00

$1.00 and $2.00
JELLY SPOONS
50c and $1.00

There is also a great number of odd pieces which have been marked in proportion to these I mention. Possibly you have a broken set of the very pattern I offer. Come and see.

Howe's Jewelery Store

GETTING UP NIGHTS

Tells you there is danger ahead. A healthy bladder does not get at night.

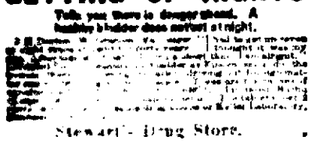

Stewart's Drug Store.

The Candy Box

DELICIOUS
Fresh Popped
POP CORN
Buttered and Salted

A great Saturday night and Sunday Appetizer.

THE CANDY BOX
NICHOLS STREET
Just Across The Bridge

FIGURE IT OUT, MADAM!

Sometimes good groceries cost a little more than the questionable kind. But in the long run it's real economy to buy them.

This isn't a store of bargain selling—of "drives" in job lot eatables.

That's not the way to sell pure foods—pure foods are not sold in that way. Pure Food Products are the biggest value in the long run, though they cost a little more. We gladly pay more than the cost of ordinary brands to be able to give you more quality for your money.

Heinz 57 Varieties
Premier
Pure Food Products
Arabian Banquet Coffee
Avon Club Coffee
State College Butter
Nucca and Creamo
Oleomargarines
Bacon, Sliced on our New Machine
Tetley's Orange Pekoe Tea
Royal Garden Teas
New York State Cheese
California Olive Oil
Silver Prunes
National Biscuit Cakes
Ward Cakes
Pure Candy
High Grade Olives
Smyrna Figs in Syrup
Welch's Grape Juice
Figs and Dates
Fresh Oysters
FREE DELIVERY

ROSS AND WOODS
GENERAL MERCHANDISE

KEYSTONE BEST BY TEST **ICE CREAM**

KEYSTONE ICE CREAM

CONTAINS SO MUCH FOOD VALUE THAT YOU SHOULD EAT AS MUCH DURING THIS KIND OF WEATHER AS YOU WOULD DURING JULY.

You Can Get Keystone Anywhere Ice Cream Is Sold.

CLEARFIELD, PA.

Subscribe for the Progress only $4.00 a year by mail

PENSLAR COLD TABLETS

Here is a cold tablet which will touch that cold and make it disappear like magic. It has a gentle laxative action which is excellent for the alleviation of colds.

Irvin's Drug Store

Read the Progress Classified Page.

McCarty's

BRICK ICE CREAMS

Made up with two or more flavors. Some with sherbet and nut centers are quite desirable.

During the cold season we are booking orders on Sunday morning between the hours of nine and ten o'clock, for Sunday delivery.

"The House of Quality"

McCarty's
The House of Quality

BRINGING UP FATHER

By McManus

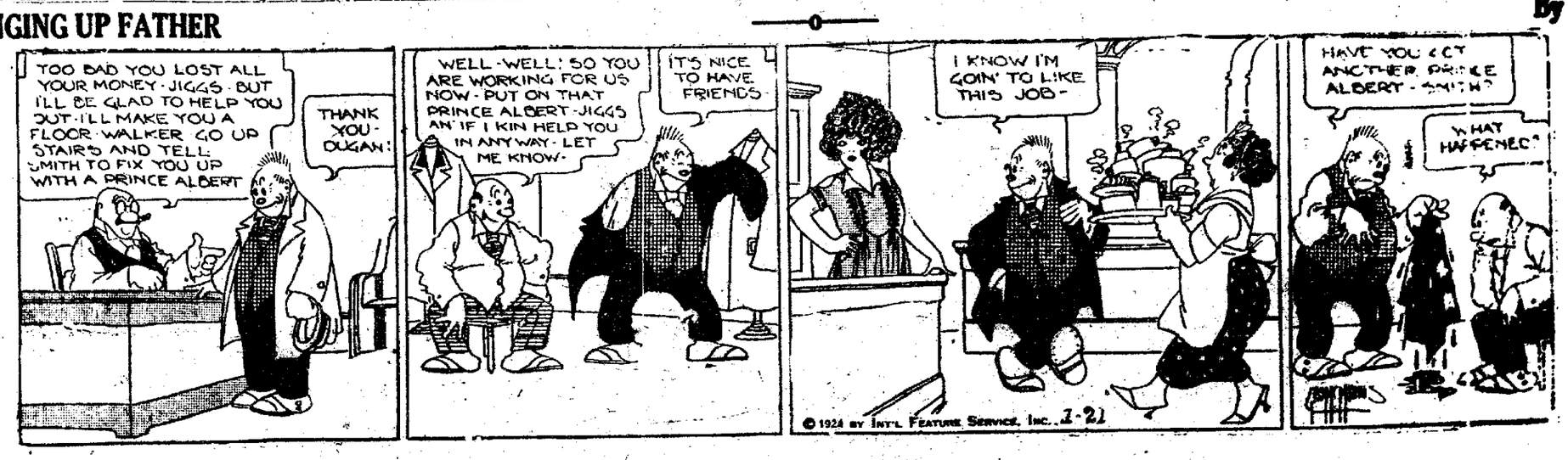

NEWSPAPER ARCHIVE®
NEWSPAPER ARCHIVE®

THE CLEARFIELD PROGRESS

Published every day except Sunday by the Progressive Publishing Company, Progress Building, Clearfield, Pennsylvania.

G. ALBERT STEWART, Managing Editor.
J. D. CONNELLY, City Editor R. S. NIGHTINGALE, Adv. Mgr.
A. M. BRAUND, Foreman.

OFFICES
R. H. SOMMERVILLE, President G. A. STEWART, Sec. and Treas.
B. & C. Telephone No. 176. Bell Phone No. 47.

TERMS OF SUBSCRIPTION BY MAIL:

One Year .....$4.00 Three Months.....$1.50
Six Months.....$3.00 One Month.....

By Carrier 12 cents per Week Payable to Carrier

Entered in Post Office at Clearfield, Pa., as second class mail matter.

DEMOCRATIC RADIO

American Legionnaries visiting the homes of destitute families in the District of Columbia found that in spite of their poverty, one-third of those families had radio receiving sets. They were mostly inexpensive, home-made affairs, but they worked. The visitors reported that "in all cases they seemed to have been good investments, since they brought spiritual cheer and comfort and entertainment to those forced to remain at home a large part of the time.

There are few families anywhere so poor that they cannot afford a set of some kind. And from present indications, there are few families that are not eager for one.

The market is developing at an incredible rate. One manufacturer in Cincinnati is now turning out 1,000 receiving sets a day. The demand for materials, on the part of people making their own sets, has become a scramble.

The business side of radio grows more impressive every day But there is no phase of this scientific miracle more remarkable than its democracy.

THE RIGHT OF PETITION

The United States Senate has worked itself into an interesting state of mind on the subject of "propaganda". From the point of view of a calm, average American citizen, its sudden order for a probe of propagandist activity, and the animus inducing that action, are rather hard to understand.

The Senate, without much regard to partisan lines, is especially upset by two things—the Bok peace plan and the Mellon tax plan, with their attendant publicity and their by-product of appeals to Congress for legislative action. The bonus, too, plays a part.

As a merely personal, human proposition, it is comprehensible that Senators may be annoyed by a deluge of letters and telegrams, from all points of the compass, urging them to follow some particular plan. But it is surely a strange innovation for Senators, singly or collectively, as public men and servants of the nation, to take the position that publicity efforts made openly to influence the opinion of Congress on any pending issue are necessarily illegitimate and reprehensible.

The public regards a "lobby" or a "propaganda" as good or bad, defensible or indefensible, according to the spirit and purpose animating it.

This is a free country. Opinion is free. Speech is free. The press is free. The mails are open to all honest men. The right of petition is guaranteed by the Constitution. Some of the Senators forget these facts occasionally, under the stress of personal and factional grievances.

How Much Did You Save Last Week

"He is not fit to live, who is not fit to die, and he is not fit to die, who shirks from the duty of life." These words are Theodore Roosevelt's.

If you neglected to save anything last week, you still have this week in which to begin;—"It's never too late to mend." Resolve now to open that savings account. Put it off no longer.

Come in and begin as soon as possible after you receive this week's salary.

Clearfield National Bank

"The Bank of Personal Service"

Progress Editorial For Women

PRODIGY, QUOTATIONS SLUMP
By FLORENCE DAVIES

The "Poor Little Rich Girl" now has her counterpart in the dull little bright boy. You remember how the son of a Harvard professor of great talent learned to read and write at 2 years old, entered Tufts college at 10 and Harvard at 11.

A future as the most brilliant scholar of the ages was freely prophesied for young William Sidis. At 26 he is earning $23 a week by collecting statistics and inscribing them on the adding machine at which he sits, hour after hour, in a New York office.

When the boy's father held his small son's wonderful attainments up to illustrate what might be done if "blind educators" were not allowed to "dump rubbish in a child's mind as if it were no better than a vacant lot," he believed that the best system yet found had proved its remarkable results, and that all the world would be following the educational trail which he blazed.

The boy's mother never wrote a brochure against educational methods of the 20th century. If she ever wished that her little son was more like the "brain boy" Dickinson pictured, and less of a prodigy, there is no record of the fact. But somewhere, on the road to one university or another, this young student fell out of step with the great mass of mankind. When you read that he "wasn't interested" in his father's funeral last autumn, and that he "remains aloof from his mother,' you feel that the brilliant young brain throve at the expense of the boy's heart.

There may be chapters of loneliness and unrest between the lines of the meager records of those college days. With the cruelty of youth, the older boys may have mocked the serious attainments of ten-year-old Sidis Genius on a pinnacle is no less unhappy. It would not be strange if the boy, feeling his way through a succession of new experiences rebelled against the burden of notoriety which his father's educational experiments had fastened upon him.

However that may be, many a genuine American boy who struggled with his spelling and multiplication tables, who spoke atrocious English where young Sidis had many languages at his tongue's end, and had never heard of the fourth dimension at the age when the boywonder was lecturing upon it before Harvard professors—many such a redblooded, human youngster is now, at 26, far ahead of the prodigy who must find life dull at an adding machine, and is certainly a loser in business, morals and practical livableness.

Here's to the everyday boy, though his teaching may be faulty. While the heart beats warmly, the head may be trusted to learn better ways of doing things, and human sympathies will prove a better guide over life's rough roads than scientific formulas.

In the Courts

STOCK QUOTATIONS

American Loco	72¾
American Woolen	75
Baldwin Loco	121¾
Baltimore & Ohio	58
Bethlehem Steel	54½
Cosden Co	35⅞
Crucible Steel	65⅝
General Motors	15
Great Northern Railways	57¼
Marland Oil	37⅝
Middlestate Oil	6
Penna RR	43¾
Pure Oil	24⅜
Sinclair Oil	26¼
Skelly Oil	25
Texas Co	43⅞
Studebaker	101
United States Steel	100
Virginia Carolina	28⅛
Call Maney	4

First to Scale High Peak.

Mount Washington, in Oregon, was scaled in August last for the first time on record. Six boys from Bend, Ore. none more than 21 years old, after hours of arduous work reached the top most pinnacle At one time a member of the party lost his foothold and clung desperately to the face of a perpendicular cliff, with an 800 foot abyss yawning beneath him A tube containing their names, the story of the climb, and small personal effects, was left at the top to substantiate their claim They slid down the dangerous part of the pinnacle by means of a rope which could not be disengaged and still remains on the peak.

Plant Sex.

Only the higher forms of plant life, including the trees and flowering plants, have male and female differentiation. Many of the flowers are bisexual; that is, they carry both the female element or pistil and the male element or stamens These are fertilized by insects that convey pollen from the stamens of one flower to the pistil of another In growing corn, the tassel at the top of the plant is the male flower, while the young ears are the female flowers.

Justice and Injustice.

Punishment should not be inflicted on some while others equally guilty are not even brought to trial.

Great Disaster.

One of the never-forgotten disasters of a lifetime is to lose one's bunch of

For Colds, Influenza and as a Preventive

Take

The First and Original Cold and Grip Tablet

The box bears this signature E. W. Grove

Price 30c.

WIFE "SQUEALS" ON MAN WANTED IN TEN YEAR OLD MURDER

Pittsburgh, Jan. 21. (INS.)—William E. Sage, alleged slayer of James E. McNair in the Pennsylvania station here June 16, 1913 this morning was placed on trial in Criminal Court here for the 10 year old crime.

Sage pleaded not guilty and the selectio nof a jury was begun immediately.

The prosecution will attempt to show that Sage, embittered by a belief Ralph Pauley, a fellow employe was placing obstacles in the way of his advancement with the railroad, walked to the cage in which McNair and Pauley were sitting and fired a shot. The bullet, believed intended for Pauley, struck and killed McNair, Sage's friend.

In the excitement following the shooting in the crowded station, Sage escaped and went to California where he lived 10 years establishing himself as a respected citizen under the name of Jennings. Four years after the shooting, he sent for his wife who joined him but differences between them developed and the wife told the authorities Sage's real identity. His arrest and return here followed.

Send in your Red Envelope

Two Fire Alarms

(Continued From Page One.)

accuse Foreman Harry Meise and James Spence, of Company No. 1 say they got into the attic through a trap door in the ceiling of the second floor and found "planted" there a part of one of yesterday's Sunday papers, a pile of kindling, with a bottle of ether in the centre. When the inflammables were discovered and called to the attention of Angelo he said he was unable to account for them as he had not been in the attic since purchasing the house several months ago.

By prompt and effective work the firemen quickly subdued the flames and returned to their homes, the articles alleged to have been found in the attic being brought to No. 1 hose house by the firemen named

About 4:00 a neighbor believing the fire to be breaking out again sent in another alarm and the firemen were again called to Angelo's home and the flames stayed once more

The house and contents were considerably damaged, but no estimate as to the actual loss made.

Political Announcements

FOR NATIONAL DELEGATE

I hereby announce my candidacy for delegate from the 23d Congressional District to the National Convention of the Republican Party, subject to the decision of the voters at the primary election to be held April 22, 1924.

If I am chosen I will support Calvin Coolidge for President.

JAMES A. CONNELLY,
Ludlow, McKean Co., Pa.

FOR GENERAL ASSEMBLY

We are authorized to announce the candidacy of Charles B Jones of Ramey, Pa., for the office of member of General Assembly representing the First District of Clearfield county, subject to the rules of the Republican Party. Primary April 22nd, 1924

ANNOUNCEMENT FOR CONGRESS

We are authorized to announce the name of William I. Swoope, of Clearfield, Pa., as a candidate for the Republican nomination for Congress in the 23d District, composed of the Counties of Centre, Clearfield, Cameron and McKean, at the Spring Primary on April 22nd, 1924.

FOR NATIONAL DELEGATE

We are authorized to announce the name of Ella J. Mountz of Smiths Mills, Pa., as a candidate for the office of Delegate to the Republican National Convention from the 23d Congressional District of Pennsylvania.

Singers, Speakers—Everybody!

Doctors, Nurses, Dentists Recommend

KONDON'S CATARRHAL JELLY

KONDON'S is antiseptic and healing. For over 30 years Kondon's has been helping millions of people for all kinds of Colds and Catarrhal affections.

FOR HEAD, NOSE, THROAT TROUBLES

Kondon's makes life worth living. Write for 20-treatment tin. It's free. Or get a 30c tube from your druggist. Guaranteed to please or money back.

KONDON'S CATARRHAL JELLY, MINNEAPOLIS, MINN.

Actual Figures Prove Milk Cheaper Food Than Beef Or Pork

Roast beef (ribs) as purchased at 25 cents a pound retail (not prime ribs) represents 22.6 per cent waste (bone and sinew). The edible tissue contains 67.9 per cent water.

The figures quoted concerning the quantity of waste material and water contents of all of these foods are those given out by the government experts.

Ribs of pork as purchased at 25 cents a pound represent 19.7 per cent waste and contains 60.3 per cent water. As a result the consumer pays 60 cents for the edible solids in ribs of pork as against 50 cents for the same quantity of milk solids.

When you purchase pork chops at 25 cents a pound retail, the edible solids are paid for on a basis of 83 cents as against 50 cents for the same quantity of milk solids.

We could go on and enumerate many examples of this nature, but enough has been said to make you realize how milk, although a liquid, may contain comparatively large amounts of food material, when the amount of water present, although invisible, in the solid foods is taken into consideration.

EVERY QUART OF MILK DELIVERED TO YOUR HOME HAS GONE THRU THE PASTEURIZATION PROCESS, WHICH ASSURES YOU OF A PERFECT PRODUCT.

Clearfield County Milk Producers Association and Clearfield Dairy Co.

THERMOMETER HUGGING ZERO!

STRAWBERRIES COMING FINE!

You'll admit that's some combination but it's a real fact. You'll find that this little touch of the sunny South and will raise the thermometer at least several degrees while you relish the berries.

Thorn Bros.

Stop In On Your Way Home Tonight And Get One Of These

GOOD BOOKS

You won't want to stir out tonight and you'll find that a few hours with some good writer will pass the time for you in a very delightful way.

We have books in the book section for every book wish and a few minutes spent browsing thru the section will disclose some book that you've heard about but haven't read yet.

75c

Kurtz Stationery Store CLEARFIELD, PA.

THE STOLEN BABY

BEGIN HERE TODAY

[illegible]

NOW GO ON WITH THE STORY

Kidnaped! repeated the matron with some [illegible] tone of horror. "Kidnaped!"

[illegible]

"Oh, of course I [illegible] you are wonderful. [illegible] Nine of the eight [illegible] me for the moment. [illegible] and that [illegible] Peter Mark Redyers Mer[illegible] born a week ago [illegible] Oh, what are we going to do?" For a moment he buried her face in her hands. Then suddenly she looked up and I saw that Mrs. Rhode's Nursing Home was properly organized for the night matron. Brightly remarked, "After all it's only indirectly [illegible] responsible. The night sister has charge of her own floor. I will ring for her."

We waited for some minutes. During which I kept silence and the night matron read. The Morning Post, which had just arrived so late to convert that she was not going to stay on my level. The night sister was a tall, gaunt Scotch looking woman, in hospital garb. She closed the door behind her, stood in front of the desk expressing no surprise at having been sent for.

"Oh, by the way, Sister," said the night matron, "I suppose you have nothing to report?"

"A gentleman comes to me with a peculiar tale. I suppose you would like to hear it?" The Sister's features did not move. Then, in less words than I had myself used and with greater dignity, the night matron recited the story which I have already told. She ended by:

"That is this gentleman's story, Sister. Evidently it is perfectly ridiculous."

"Not at all," said the Sister.

"How do you mean? I thought you said that you had nothing to report."

"I did not propose to report anything for the moment."

Excitement invaded me. "Something had happened then. How do you mean?" said the matron acidly.

"You know quite well you are supposed to report anything that happens."

"Yes. In due course."

SHE WAS ARRESTED AT FIVE MINUTES PAST ONE

"Now look here, Sister," said the matron, sitting up, "no complaint has ever been made against you and I do not want to make one. But there are limits to what you may keep to yourself. There are limits to the initiative which you are allowed to show. This gentleman says that the Duchess of Burnshire's baby has been kidnaped. You know something about it. You will please report it, and forthwith."

Evidently the matron had a strong character for the Scotch woman was forced to talk.

"About twenty-five minutes to one last night she began in an even monotone. "I was engaged on my last round upon the first floor. In so doing I entered the bathroom. The blind having been pulled up I was able to notice across the well, that a light was burning in the dressing room attached to the duchess' room. This being against orders or unusual, I was about to proceed to her room when I observed on the blind the shadow of two persons."

"Who is in charge of her grace?" asked the matron.

"Nurse Marden. She is single, I understand. I therefore proceeded to her room and found Nurse Marden engaged in clothing a baby for the street. A young person was in the room."

"There!" I shouted. "I told you so."

"Go on," said the matron, "please."

"I asked for an explanation," said the Sister. "The young person first attempted to run out of the room, but . . ." a grim smile for the first time covered the Scottish features. "I soon stopped that. She thereupon burst into tears, and I resumed possession of his lordship. As for the other baby . . ."

"The other baby!" shrieked the matron. "How do you mean? Do you mean to say there was another baby?"

"Naturally," said the Sister. "It was proposed to exchange the babies."

"By Jove!" I cried, "now I see. Look here, I told you I saw the girl meet somebody. That person gave her the baby." The matron looked at me with lesser contempt.

"Possibly you are right. Please go on, Sister. What did you do?"

"I considered the situation. It is never well to act in a hurry. So I locked them into the room while I went out into the corridor to think. However, I retained possession of his lordship. He was fortunately asleep. Then, deciding upon my course, I went into the room and obtained from the young person a complete confession. Her sister is very undesirable and had proposed to send her own child to a baby farm to be done away with as is usual. It seems however, that she did not have the heart to go on with this. So she entered into a plot with the young person and with Nurse Marden, since they are three sisters. The intention was to substitute the other baby for his lordship and to send his lordship to the baby farm."

I felt a lump in my throat as she recited this story. It was tragic to think of the poor young mother unable to keep her child and resorting to a desperate expedient to give it a chance in life. The Sister went on pitilessly. After a while the matron stopped her.

"Very well, Sister, I see. But tell me what happened at last."

"I brought his lordship back into the room, took his clothes off, put him back in his cot and caused the young person to dress up the baby she had brought in in his lordship's clothes. Then she took him away."

"What," shouted the matron. "You gave her his lordship's . . .?" You made them dress up that baby in his lordship's clothes? But . . . but why?"

The Sister again smiled her grim smile. "Matron," she said, "as you know, we always avoid scandal so far as we can in a business such as ours, but when I am in charge I am entitled to do what I think for the best. Most ladies, you will agree, would have preferred that I should dismiss the young person and her baby, and say no more about it. But as you always know, her grace the Duchess is not only young and popular but very fond of social advertisement. I felt that she would be very grateful to the home if we could procure for her an opportunity of figuring in the newspapers, if we could give her a chance to appear in the witness box as the heroine of a sensational case."

"I don't understand," said the matron.

"Don't you see," said the Sister, "that with my evidence, and with the fact that the young person carried away the baby in his lordship's clothes, the case is complete. I asked the young person where she lived. Of course, she lied, but being excited her imagination was not working very well, she said Hampstead. As I happen to know that Nurse Marden's parents live near Elgin Avenue, I was certain that the young person would return there with the baby. I therefore telephoned the police, who were waiting for the young person when she reached her doorstep. She was arrested at five minutes past one."

After Rhode had been sentenced to twelve months' imprisonment a chivalrous man of some fortune made her a proposal. She is now married and well established. His lordship grew up to dissipate, with the assistance of wine and women, the remainder of the Furnshire estates. The Duchess benefited by eight hundred and forty-four columns of publicity. On the whole, I have done no harm.

Another story of midnight adventure by W. L. George, "The Slipper of Red Brocade," will start in our next issue.

Curwensville's Own Column

Prof. Croyle went out to the Chestnut Ridge school house on Sunday and preached a sermon to the people who reside out in that neighborhood. His subject was a logical one and his congregation was very much pleased with it. The Professor is a singer of considerable note also and has charge of the vocal music in the High School.

A great congregation assembled in the Presbyterian church on Sunday morning. There ware communion serives and baptism and admittance to membership of some fifty new members.

The miners employed at the Wiley mines across the river from Hyde City, organized themselves into a union last Friday. This new local starts out with some seventy odd members, with the promise of additions which will bring the membership up to the one hundred mark or larger. This mine has never been union before although the operators and owners have always paid the union scale price for mining and loading coal. The operators did not object to the men unionizing at all, but rather encouraged this action of the men.

Mrs. C. E Doverspike left Saturday for New Bethlehem, Pa., and will remain until there is a change for the improvement of relatives who have been seriously ill for several weeks.

The revival services which have been going on in the Baptist church for a week past, conducted by Evangelist Boone, will be continued through this week.

Paul Rankin, a resident of Purchase Line, Indiana county, has been visiting with his mother, Mrs. Ada Rankin, State street, for several days past.

"The writer was authoritatively informed Saturday that a corps of State Highway engineers are surveying a route from Grampian across to Bells Landing and up to Mahaffey. This looks like trouble for those who are interested in getting Route 62 up the river to Lumber City.

The new foot bridge across Anderson creek is so far completed as to permit crossing on it. The railing has not been put up yet but will be by Monday evening. Judging from the manner in which this piece of work was constructed, it is not likely that high water or ice will remove it before springtime. J. Roll Bloom, an old bridge constructor, saw to it that the plans were carried out in full and there was no deviation from the blue print drawing.

Word was conveyed to Curwensville people early Friday morning announcing the death of Mrs. Apgar Bloom, which took place at the Graham home in Clearfield, at an early hour. She had not been in good health for some time and several months ago went to Clearfield to spend the winter months with relatives. Mrs. Bloom's maiden name was Lida Graham and after her marriage to Apgar Bloom came to Curwensville and made her home. Her age was about 85 years. She was a lady of high character and christian disposition, having been an active member of the Methodist church for many years, and also an ardent worker in nthe Sunday school. Mrs. Bloom had as many warm friends in Curwensville as any one person who ever resided in the town. Kind in disposition and loveable by nature many a sick room was brightened by her presence, and more than a hundred families were staid from hunger by her charity and generosity. The writer has known Mrs. Bloom about all of his life, and never saw her without a smile of welcome and a kind word. No children were born to her union with Apgar Bloom, who passed from this life July 30th, 1913. The body was brought to her old home on North Thompson street today and placed in the same room from which her husband was taken. The funeral was held from the M. E. church Sunday at 11 o'clock, Rev. Collins officiating. Interment in the Bloom plot, Oak Hill cemetery. Thus has passed away from us an ideal woman and one of God's crowd jewels and one who will be remembered by earthly friends and relatives as long as their lives may last.

Richard M. Wright, formerly a traveling salesman for a York tobacco house, has resigned that position and has accepted a position as manager of the "Yellow" front store in the Kantar block. "Dick" has a hundred and one friends who will call on him regularly, and boost him along for all they are worth.

Brown's Red Sole Arctics and Heavy Gums will Stand the Test of Hard Winter Wear

MEN'S RED SOLE FOUR-BUCKLE ARCTICS $3.45

Sixteen-Inch Canvas Top Gums
MEN'S— $3.95
BOYS'— $3.45

Sixteen-Inch Black Ball Band Lace Gums
MEN'S— $4.95

Men's White Mining Gums
Four-Eyelet $3.45
Six-Eyelet $3.95

Men's Six-Eyelet Red Gums $3.45

Boys' Six-Eyelet Red Gums
Sizes 11 to 2 $2.75 and $2.98
Sizes 3 to 6 $2.75 and $3.45

Men's Leather Top GUMS
12-inch $4.95
16-inch $5.95
Goodrich and Ball Band

Men's Red Sole One-Buckle Arctics $2.48

Men's Ball Band Solid Heel Lace Arctics $4.45

Sheepskin Moccasins 98c and $1.25

Heavy Wool Sox 39c 50c 75c

Boys' 2-Buckle Arctics
Sizes 11 to 6 $2.19

Brown's Boot Shops
CLEARFIELD, PA.

CALLS FOR FURTHER INVESTIGATION OF FORSYTHE WRECK

Washington, Jan. 21. (INS.)—Further investigation of the wreck of the New York Central flyer "Twentieth Century Limited" near Forsyth, N. Y., on December 9, in order to "place the blame where it properly belongs," was urged upon the Interstate Commerce Commission today by Representative James M. Mead, Democrat of New York.

In a letter to the commission asking it to give the matter further consideration Representative Mead said, "the placing of the entire responsibility on the engineer, thereby absolving the company from all liabilities is a wrong conclusion as well as an injustice to Mr. Patterson (the engineer.")

"From the evidence submitted," said Mead, "it can be easily seen that the railroad officials are entirely to blame for, first non-enforcement of a rule compelling trains to either come to a stop or to reduce speed to a specific fate at caution blocks and, secondly, for the discipline meted out to the engineers on fast trains for failure to make time and keep up in that way the unreasonable speed mania which is directly responsible for many accidents on our railroads."

How Spiders Travel.

Many species of spiders migrate by "ballooning." The spider stands in an open place, with the body elevated, and projects from the spinnerets a line of silk which continues to issue until the spider feels the pull on it by the wind. It then releases its hold and clasping the line is borne away by the wind.

New Danger Signal

One traction company in New Jersey, realizing the danger to the motoring public of level crossings, has evolved a sign system of warning at each crossing. Suspended across the road and directly above each crossing is a large board with several electric lights. This board bears the following message: "Danger! Look out for the cross road." Stop and listen. The light shows when the [illegible] is clear.

VICKS VAPORUB
For All Cold Troubles

STRAND THEATRE
CURWENSVILLE

Monday and Tuesday
January 21-22.
A SPECIAL METRO PICTURE
"Hearts Aflame"
—featuring—
Anna Q. Nilsson
—and—
Frank Keenan

Wednesday, January 23.
Katherine MacDonald
—in—
"The Lonely Road"

Thursday and Friday
January 24-25.
"Masters of Men"
A SUPER-SPECIAL
—including—
Earl Williams
—and—
Wanda Hawley
Supported by a Large Cast

300 Pounds Pressure At A Finger Touch!

The "finger flick" control of the shoe (ironing surface) of the new Thor 75 Automatic Electric Ironer brings the shoe against the piece being ironed at a pressure of 300 pounds! Is is any wonder that things ironed on the Thor are marvels of lustrous finish and smoothness?

Yet the pressure that gives this finish is applied without effort on your part. And this feature is only one of many that make ironing with Thor real fun.

See Thor demonstrated at our store. It will be a revelation to you.

HURLEY

$10.00 Down
Balance in 12 Equal Monthly Payments
ELECTRIC SUPPLY CO.

Why are colors in the rainbow?

because pure sunlight contains all the colors in existence. In passing through raindrops, as through prisms, the sun's rays are dispersed into the rainbow colors. There is no color at all in

Purestest Mineral Oil Russian Type

and it contains all elements necessary for complete intestinal lubrication.

Purestest Mineral Oil is purely mechanical in action and therefore free from the objectionable features of many cathartics. It is easy to take.

One of 200 Purestest preparations. Every item the best that skill and conscience can produce.

C. R. BLOOM PHARMACIST CLEARFIELD, PA.

The Rexall Drug Store

PRESBYTERIAN CHURCH NOTES

We were glad to see and welcome the many [illegible] friends who worshipped in the services yesterday. It is hoped they will join us again. The theme of the morning sermon, "The Great Attraction," brought before the worshippers the life and character of the Bible hero, Moses, relating the incident of the burning bush and the way in which it applies in the lives of people today. Miss Erma Christ sang "The Ninety and Nine." The theme of the evening sermon, "Our Would-Be's." How often one means to do right and then too those who do right because of their fear of the consequence, forgetting that an evil thought is just the same with God as the doing of the wrong.

Monday evening Westminster Guild meeting in the church to work on the compresses for the [illegible] consignment to Dr. Wanless for the hospital in Miraj, India.

Tuesday evening, [illegible] per in Reedsville hose house for the Reedsville chapel. Tickets may be secured from Mrs. Bumbarger in Reedsville and Bloom's Drug store. Tuesday evening, Young People's social in the church at 7:45. A good time for every boy and girl in the church in the society.

Wednesday evening the prayer service, a splendid service for all.

Thursday evening at 7:30 the Resdsville chapel prayer service.

Every one invited to unite with us in all the church activities.

Send in your Red Envelope

BOK DECLARES HE IS NOT TO BE HELD FOR PLAN SELECTED

Washington, Jan. 21 (INS)—While crowds of women stormed the doors, a senatorial investigation was launched today into charges that the Bok peace award was "propaganda" intended to influence American participation in the League of Nations.

Edward W. Bok, of Philadelphia, who gave $100,000 as a peace plan prize, was the first witness heard by the special committee conducting the inquiry. Bok disclaimed all responsibility for the plan finally awarded the $100,000 prize.

Washington, Jan. 21. (INS.)—Edward W. Bok, promoter of the widely heralded $100,000 peace plan, flatly and repeatedly refused today to reveal to a Senatorial committee the amount of money which he spent in promotion of the undertaking "it was his own business," he said, "and not the public's nor the Government's.

Bok's refusal to answer questions of this sort featured the opening of the Senate's investigation of his plan which its enemies charge is "propaganda" designed to lead the United States into the League of Nations.

Everything Comes, Etc.

Everything comes to those who wait. The rich man has ice in summer, but the poor man has just as much in winter.

Exhausting coughs that wear you out—
you can stop them quickly

Day and night a cough wastes your strength and steadily paves the way for more serious and perhaps permanent complications.

Yet you can stop it quickly with Dr. King's New Discovery. It breaks up coughs by stimulating the mucous membranes to throw off the secretions that are clogging them. Harmlessly and effectively the throat and chest spasms are quieted and the irritation that is causing the cough promptly clears away. It has an agreeable taste. For more than fifty years, thousands of families all over the country have relied upon it. Get a bottle today. All Druggists.

NEWSPAPER ARCHIVE®

THIS ISSUE OF THE PROGRESS GOES TO 4300 HOMES

Your Ad Here Would B- Sure To Be Seen

Classification Index

CLASSIFIED SECTION

The rates for all classified ads is [illegible] word with no charge [illegible]

All ads in this section must be in by 12 noon of day of insertion. Advertising accepted over phone for this page. All bills must be paid promptly upon receipt of bill.

For your convenience we are classifying all advertisements as shown in the table below.

Please do not ask for information where an ad is "keyed blind" unless it pays to inquire at this office. We cannot give information about "blind" ads.

THE CLEARFIELD PROGRESS
H. & C. 176 Bell 47

(A) PUBLIC NOTICES

SUPPER

Circle No. 4 of Class No. 10 will hold a supper in the West Side M. E. tabernacle on Tuesday, January 22d from 5 to 8.

MENU
Ham and Eggs
French Fried Potatoes Baked Beans
Pepper Hash
Coffee Bread and Butter
Ice Cream and Cake
Price 60c.
1|21|2t|ch

JUNIOR AUXILIARY

A special meeting of the Junior Auxiliary of the Clearfield Hospital will be held at the home of Mrs. J. Lewis Irwin, Tuesday afternoon, Jan. 22, at 4 o'clock.
MARGARET H. SMITH, Secretary.
1|19|2t|ch

Jennie Viberg wishes to state that the Franco-American Beauty Parlor will be closed January 21st to 26th
1|19|2t|ch

BAKED HAM SUPPER

At Reedsville Hose House tomorrow evening, 5:30 to 7:30, benefit of the Reedsville Chapel. The Chapel is in great need of repair and it is hoped many will buy a ticket. Tickets on sale at Bloom's Drug Store and at Mrs. Lawrence's home in Reedsville. Buy one and enjoy a fine supper. Ice cream and cake 10c extra.
1|21|1t|ch

2—CARDS OF THANKS

CARD OF THANKS

We wish to thank the friends and neighbors, Rev. Armstrong, the employees of the Sewer Pipe Co., and the Good Horse Shoe Club for their kindness during the sickness and death of our beloved father and husband.
Mrs. F. L. Hint and Children.
1|21|1t|pd

(B) BUSINESS SERVICE

11—HOTELS, RESTAURANTS

BONARD HOTEL AND CAFE
American and European Plan
Restaurant open day and night.
Try our 60c meals.
F. R. Bonard 218 Reed St.
7|9|tf|con

THE PALACE HOTEL
American and European Plan
Open Day and Night
50 Rooms
F. T. Bird, Prop. Cor. Reed & 3rd Sts.
7|14|tf|con

12—TRANSFER-STORAGE

Package Delivery for Stores
Prompt, Efficient Service
Light Hauling.
F. P. SMITH
H. & C. 211X 428 River St.
7|16|tf|con

WERE IN OUR NEW BUILDING
Ready for truck storage and storage in Clearfield.
Warehouse phone: H. & C. 224J2, Residence: H. & C. 151J.
HOLMES TRANSFER & STORAGE
Corner Merrill and William Sts.
7|9|tf|con

13—REPAIR SERVICE

Don't throw away that old alarm clock that won't run. Just bring it in to us and have it repaired. C. C. Mignot, over Brown's Boot Shop.
7|10|tf|con

ELECTRICAL REPAIRING
House Wiring
Motor Rewinding.
Prompt response to all calls.
OWEN COX, 315 Daisy. H.&C. 316J
8|29|tf|con

RICHARD ARRANDALE
Registered Plumber
Prompt, Efficient Service Rendered
Heating Plumbing Repairing.
H. & C. 475L 18 S. 3rd St.
7|17|tf|con

Read the Progress Classified Page.

HOT CHOCOLATE

Boy, today's been one of those days when a steaming mug of hot chocolate touched the right spot. Now, too, one of these cups of chocolate, served with one of our dainty [illegible], was a life saver for many business folks who did not wish to brave the biting wind to go home for lunch. If it's as bad tomorrow, stop in here for lunch.

VIRGINIA CHOCOLATE SHOP

Auto Repairing Acetylene Welding
Atlantic Gas Service
Firestone Tires
H. C. GRAHAM
Woodland Road Beyond East End
7|13|tf|con

14—PERSONAL SERVICE

Let us clean your rugs and carpets thoroughly with our latest type machine which combines beating, brushing and the vacuum. Hoffman Upholstery Co., 146 W. Market St., H. & C. 274-W.
7|12|tf|con

HUNTING EQUIPMENT
AT THE
ARMY & NAVY SALES CO.
7|9|tf|con

MARINELLO BEAUTY SHOP
Manicuring Hairdressing
Scalp Treatments Facial Massage
Marcel Waving a Specialty
9 South Second Street.
7|11|tf|con

SULPHUR VAPOR BATH
For Rheumatism, Lumbago, Kidney disorders, Neuritis, High blood pressure, Nervousness, Skin diseases, Catarrh, etc. H. & C. 359M.
8|13|tf|con

FRED B. LEAVY
Funeral Director
and Embalmer.
H. & C. 83 Bell 85
103-115 3rd St. Clearfield, Pa.
7|[illegible]|tf|con

DRY CLEANING
Sponging and Pressing
Re-lining, Repairs, etc.
T. J. NORRIS
The Clothes Cleaner
Both Phones 110 Cherry St.
11|27|2t|con

Cleaning—Pressing
Repairing
We call and Deliver
A. G. BARTHOLOMEW
H. & C 21-X 112 Market St.
7|12|tf|con

Spruce Up
See
REILLY
The Clothes Cleaner
Reilly Building Third Street
7|10|tf|con

E. C. STEWART
Marble and
Granite Monuments
Phone H. & C. 43-J 7 N. 44th St.
Clearfield 7|12|tf|con

R. WM. THOMPSON
Funeral Director and
Embalmer
Both Phones W. Locust nr. Turnpike
Clearfield. 7|12|tf|con

COMPLETE TRANSFER SERVICE
We move you wherever you want to go, long or short haul. We pack your furniture for freight shipment. We have clean, dry storage space for furniture.
KREBS BROS. DRAYAGE & STORAGE CO.
111 Merrill St. Both Phones

(C) EMPLOYMENT

21—MALE HELP WANTED

Wanted: Delivery boy at McGarvey's Meat Market. 1|19|2tc

22—FEMALE HELP WANTED

Wanted: Lady for restaurant work. Inquire 218½ Pine street. 1|21|tf|ch

Wanted: Girl wanted. Apply at 218½ Pine street. 1|21|tf|ch

Wanted: Girl for general house work. No laundry. Inquire Progress. 1|21|tf|c

Wanted: Experienced shoe sales lady. Apply Shoe Market. 1|16|tf|c

Experienced girl for Grocery and Notion Store in Clearfield. State age, experience, and salary expected. Write W. A. F., care Progress.
1|17|4t|pd

(D) WANTED

31—WANTED, TO BUY

Wanted: To buy a modern eight or nine room house with all conveniences. Must be brick built and in good condition. Must be in First, Second or Third Wards. State best price for cash and answer only by letter to "Private Buyer," care of Progress. All replies will be considered confidential. 1|21|3t|pd

BUCKWHEAT WANTED
Want to buy from three to five hundred bushels of buckwheat. Will pay $1.75 cents per bushel delivered to the mill at Shawville, Pa. 1|21|6d|pd

Want to buy six room house in Clearfield. State conveniences, location and price in first letter. Write S. W. C., Progress. 1|21|3tp

(E) RENTALS

41—ROOMS FOR RENT

For Rent: Two furnished rooms for light house keeping. 313 Turnpike avenue. 1|21|tf|ch

For Rent: Two large rooms for light housekeeping; heat, light and all modern conveniences. Furnished or unfurnished; very reasonable rent. Call H. & C. phone 152J. 1|21|6t|ch

For Rent: Rooms for light housekeeping. Inquire McCarty's Store, West Side, or Bell phone 234. 1|21|2tr

43—HOUSES FOR RENT

A farm for rent or sale first of April. Situated in Glen Richey. E. E. Lewis. 1|9|1mo|ch

(F) FOR SALE

51—HOUSEHOLD GOODS

RADIO PARTS
Switch Levers ..... .20
Switch Contact Points ..... .01
Binding Posts ..... .04
Multiphone (4 can listen) .. 4.00
WILLIAMS AUTO SALES CO.

NOTICE
If the persons who have been destroying and removing junk from my storage lot on William Street do not stop I will prosecute to the fullest extent of the law.
ABE NOVEY H. & C. 445X3
Across from Penna. Freight Station.
7|13|tf|con

SEWING MACHINES
We have a few shop worn and slightly used machines, the most of which can be sold on easy monthly payments.
SINGER SEWING MACHINE CO.
106 N. 3d Street Bell 33W
7|9|tf|con

DO YOU WANT ANY WIRING DONE?
Call on us for House Wiring and Electrical Repairing.
HANEY ELECTRIC CO.
112 N. Third Street.
7|11|tf|con

Special sale of Sellers Cabinets this week.
KNEPP'S FURNITURE STORE
7|12|tf|con

For Sale: Cook stove in good condition. Price reasonable for quick sale. Inquire 207½ West Pine.
1|19|2tp

54—COAL-KINDLING

COAL FOR SALE
Delivered in large or small quantities. Call H. & C. 98J.
T. P. DUCKETT
11|22|tf|ch

THE GOODYEAR COAL CO.
Mines Coal Fit for Burning.
Delivers to homes, business and factories.
Delivered any place in Clearfield for $3.50 per net ton.
Office Ira Rader Res., Daisy St.
H. & C. Phone 248J Clearfield, Pa.
8|4|tf|con

For Sale: Good clean free burning custom and steam coal. Prompt delivery. Call 380R H. & C. or L. G. Haverstock, 414 E. Market street.
1|21|4t|ch

For Sale: One modern up-to-date National Cash Register, operating up to 99,999. Can be seen at The Progress.
11|26|tf|ch

55—MISC.

CUT FLOWERS
Hot House Plants
and Ferns.
W. A. COLLINS
Turnpike Ave. H. & C. Phone
10|31|tf|ch

For Sale: Some good blacksmith tools. Practically as good as new. Will sell at a very reasonable price. I. W. Best, R. D. Box 60, Woodland, Pa. McDowell Homestead. 1|18|4t|p

Try it and you will Buy it
The Wonderful Maytag Electric Washer.
ROUTCH & SWARTZEL CO.
Both Phones. Clfd., Penna.

WINTER COATS
Ladies' and Childrens'.
REDUCED
LADIES' BAZAAR

We have freshly ground pure corn and oats chop and pure corn chop.
MEYER MILLING CO.
7|10|tf|con

DELIVERY SLEDS. Two light running delivery sleds will be sold cheap. No use for them.
BEAHANS Both Phones

(H) AUTOMOBILE

71—USED CARS

Mitchell Roadster, run 700 miles
Two Oakland Touring Cars
One 85-4 Overland
One 1917 Reo Touring
CLEARFIELD AUTO SUPPLY CO.
7|10|tf|con

BARGAINS IN USED CARS
One Model 490 Overland
One open Model 1923 Lexington Six
One Baby Grand 1923 Chevrolet
Ford Roadster 1922 Model
Ford Touring 1920 Model
PENN MOTOR SALES CO.
Bell 199 H. & C. 160J
7|17|tf|con

One Ford Touring. 1922 model. Electric starter. In excellent condition.
BOAG & BOAG
11 South Third Street
8|16|tf|con

DODGE Roadster
DODGE Touring
1-TON FORD Dump
BUICK SIX TOURING
FORD Roadster
CHANDLER SIX TOURING
Terms if so desired.
WM. H. SEIPLE
326 E. Market St.
Clearfield, Pa. Both Phones
9|11|tf|con

One Ford Roadster
One Ford Sedan
One Chevrolet Touring
Terms.
BIGLER GARAGE
H. & C. 713R2 Bigler, Pa.
7|16|tf|con

Chandler
Gale. Glass
Call for Demonstration.
EDWARDS MOTOR TRANSIT CO.
H. & C. 7X2 Curwensville, Pa.
7|17|tf|con

Chandler Chummy Sedan
Chandler Sport 1923
Ford Touring
EDWARDS-CONFER CO.
Auburn and Chandler
Both Phones Curwensville, Pa.
12|20|tf|con

We repair Fords and remove all their ailments. Work done by experienced Ford mechanics. Taxi service all hours.
WEST SIDE GARAGE
H. & C. 204J 7|11|tf|con

Why not have your car looked over now and put in first class condition for Spring? Expert service.
ESTER BROS. MOTOR CO.
810 Daisy St. East End
7|12|tf|con

1923 Ford Touring.
1923 Chevrolet Roadster
1923 Moon Touring
Franklin Coupe
Exceptional Bargains.
DERRICK BROS.
3rd St. bet. Locust & Mk. Ph. H &C.
7|11|tf|con

72—SERVICE STATIONS

We do Auto Electrical repairing of Generators, Ignition Coils, Lighting Systems and battery repairing and recharging.
AMBU ELECTRICAL SHOP
H. & C. 56R 324 W. Fifth Ave
7|16|tf|con

THE PERFECT STRUT ROD FOR FORD CARS
Never wear out. Put on while you wait.
WEST FRONT STREET GARAGE
7|11|tf|con

NON-CHATTER OIL FOR FORDS
Guaranteed to take the chatter out of the Fords.
ACME VULCANIZING COMPANY
N. Third St. Phone 59-M

WINTER NEEDS FOR YOUR CAR
Alcohol (High Proof)
Radiator Covers
Chains
Tires and Tubes
Motometers
WM. H. SEIPLE
326 E. Market St.
Clearfield, Pa. Both Phones
11|9|tf|ch

We can do it now and you'll enjoy your new-looking car the more.
CLEARFIELD AUTO PAINT SHOP
Smith & Weaver H. & C. 159W2
7|12|tf|con

BOOST THE HOME TOWN WITH CLEARFIELD PLATES
Put 'em on with your '24 tags.
$1.00 per pair.
CENTRAL GARAGE
Clearfield, Pa. Both Phones
8|24|tf|con

SERVICE WELDING & REPAIR
H. G. Ogden, Prop.
Oxyacetylene welding of frames, castings and auto parts.
Bell 161R Weaver St. Rear Park

(I) REAL ESTATE

82—LOTS FOR SALE

For Sale: 11½ acres of ground in Lawrence township on the Flegal Road one-half mile from state road. Underlaid with coal. L. H. Zumstein. R. D. 2, Clearfield. 1|19|2t|p

For Sale: Fine lot in best residential section. Not a bargain because it is in a choice location. An elegant building location with a lot of advantages. Price is around $2,000. If interested write "Choice Lot" care of The Progress. 1|21|2t|pd

83—FARMS FOR SALE

Timber Lands: 119 acres farm and timber land, well set with oak suitable for mine lumber trade and bills, with mill complete, now in operation. Will cut 450,000 board feet. Located at head of Raystown Dam on Juniata River. Good hunting and fishing, near state forest. Three and one-half miles from railroad, on R. F. D. Immediate possession. Bodine & McClelland, Huntingdon, Pa. 1|18|6tp

(K) LEGAL NOTICES

102—MISC. LEGAL

CAUTION NOTICE
My wife having left my home and board I will not be responsible for any bills after Jan. 14th.
1|14|2t|28|pd W. V. JONES.

CAUTION NOTICE
My wife, Hazel Valimont, having left my bed and board without just cause or provocation. I hereby warn all persons that I will not be responsible for any bill contracted by her in my name.
RAYMOND VALIMONT.
Grass Flat, Pa.
January 5, 1924. 1|7|14|21|p

AUDITOR'S NOTICE
In re: Estate of John E. Laing, late of the City of DuBois, Pennsylvania, deceased.
The undersigned auditor appointed to pass upon exceptions to the first account and to the second and final account of James E. Laing, Executor and to make distribution of the funds in hand, as the same may be adjusted, to and among the parties legally entitled thereto, hereby gives notice that he will sit at the office of L. E. Boyer, Esq., in the City of DuBois, on Monday, January 21, 1924, at 1 o'clock p. m. to perform the duties of his appointment. All claimants are required to present their claims before the auditor or be debarred from coming in on the fund.
A. M. LIVERIGHT, Auditor.
12|31 1|7|14|21|ch

Tom Sims SAYS—

The only nice thing about being a night watchman is he goes to bed while others are getting up.

Never work your son's arithmetic. He is more liable to get the right answer himself.

Don't spend what you gain by promised lower taxes yet.

Save your powder until you see the white the soap brings.

Slapping a bull dog or spanking a neighbor's hild is bad manners.

Always have a bottle of iodine hany when using a can opener.

Bedtime story: You build the fire tomorrow morning or I don't cook you any breakfast.

Mr. and Mrs Russel of Chicago win the loving cup. The Russels have been marred 62 years.

Unlike the mark the franc will never drop so low as to come out on the side of the earth.

When making candy you get better results if you buy it.

A cheap bird is a guy who rides to the end of the car line to get his money's worth.

Rudolph Valentino's book of poems is selling well. This is the first sign of spring.

Game warden got two professors in Williamsburg, Va., so what good is a college education?

Government printing plan wants to fall down. No wonder. Look at the stuff printed there.

Entirely too many hired hands are wishing the boss would make them mad enough to quit.

Woman Posting a Letter

Femininity has its own way of posting a simple, everyday letter, according to one keen observer. For instance, out of 30 women who were watched at a street letter box in the residential section of a large city, 21 withdrew the letter [illegible] letting go of it, to scan both sides of the envelope, to be certain the letter was securely sealed, properly addressed, stamped and to make sure nobody could look through the envelope to read the contents.

The Faubourg St. Germain.

The Faubourg St. Germain is an aristocratic quarter of Paris, situated on the left bank of the Seine. It was the residence before the French revolution of the old noblesse of France, many of whose stately mansions are still standing. At present it is the section of the city where the ministers, ambassadors and many of the ancient nobility have their homes. It adjoins the Quartier Latin on the east.

Wholesale Location Available

Desirable property suitable for housing a business requiring convenient receiving and shipping facilities. One of the few remaining sites close to present and proposed railways.

This property is especially suitable for manufacturing, jobbing, retailing; automobile display or for a suburban enterprise to locate in the very center of Clearfield and the territory into which Clearfield wholesales; also as an apartment proposition.

Price is based on reasonable rental return. Transactions will be made direct with owner. Address—

"REAL ESTATE"
Care Clearfield Progress.

EVERETT TRUE :-: By Condo

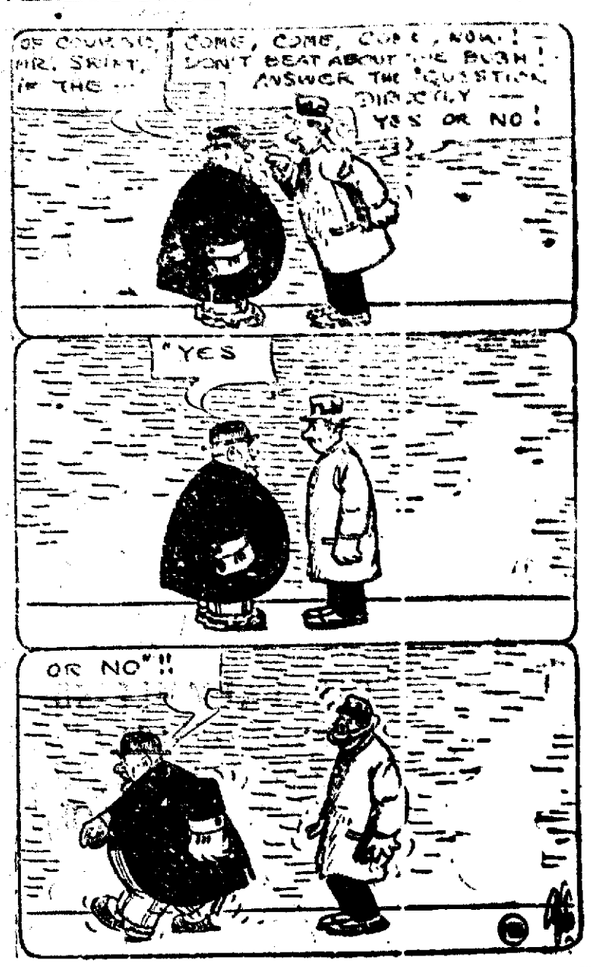

THE OLD HOME TOWN -:- by Stanley

Oldest U. S. Library.

The Philadelphia library, located at South Juniper and Locust streets with a branch at Broad street, is the oldest library in the United States. It was founded in 1731 by 50 young men, who subscribed 100 pounds for the purchase of books and further agreed to pay each 10 shillings annually during 50 years for the same purpose. This library was sponsored by Benjamin Franklin, being his "First project of a public nature."

How Bees Keep Warm.

Honeybees turn on the heat in apartment houses at 57 degrees fahrenheit. When it gets that cold they form a compact spherical mass. Bees on the inside of the ball are active and walk, wiggle and move wings to generate heat. The shell of the cluster is made up of bees that cuddle close and stay still to furnish the insulation which prevents the escape of heat so effectively that there may be 75 degrees difference between the inside and the outside 4½ inches away. Thousands of dollars are lost to American bee keepers every year, however, by bees killing themselves to death in keeping warm this way.

Whiskers.

"Handsome is that handsome does," but not often in the case of the man with a three days' set of whiskers protruding from his complexion.

Try a Progress Classified Ad.

Wood Shop for Sale

Wagon rims, buggy rims, spokes, all sizes, axles, neck yokes, singletrees, jockey neck yokes, irons of all kinds for singletrees, doubletrees, neck yokes; quarter inch, five-eighths and three-eighths bolts of all descriptions.

Must be sold before February 1st, 1924. See

Jack Heberling
CLEARFIELD, PA.

The Terrific Storm of Wednesday

Caused the Postponement of the Big Public Sale of the

White Pine Poultry Farm

Two and one-half miles from DuBois, Pa.

Farm, and all permanent buildings goes first to highest bidder, then all portable buildings, Stock, Tools and all Equipments will be sold separate. All Trapnested high record stock, all show stock, and all breeding stock is included in this sale. Will start promptly at 9 o'clock,

Wednesday, January 23, 1924

NewspaperARCHIVE® NewspaperARCHIVE®

JERSEY SHORE CAME BUT FAILED TO GET THE BEST OF C. H. S.

Clearfield Hi cagemen continued their line of victories in the local gym when they easily sailed the Red and Black over the Yellow and Black of Jersey Shore High, 27-24 on the High School floor Saturday evening.

Coming here with a band of rooters and chock full of state championship aspirations, the visitors were all set to take the C. H. S. floormen down a peg but when the game ended they were just as empty of winning thots as they were full when it started.

Each team had played the night before, the downriver five winning from Johnstown at home while the locals gave in to Punxsy and although going hard Friday night the Red and Black five demonstrated their real form when they took the cocky invading team over the upset course in a game that was characterized by the opening speed of the five that started. The C. H. S. quintet had trouble with enemy defense but usually counted when they got through. Their shooting was way off. Signal play was almost perfect, with the "peep" shots from the plays being missed at times. The visitors played a steady passing game which got them much, while their defensive game was first-rate, but the local grit team found it easy to penetrate. Their shooting was away under par, many shots going wild.

The wearers of the Yellow and Black were led by Captain Sweely, who was the high scorer, on the court, with four field scores an dthree free tosses for an eleven-point total, while Bowes, the visitors' center, scored three field counters in the closing minutes when two second string guards were in the lineup.

For Clearfield Nick Brown at center with four field counters and one foul and a bunch of fighting spirit looked good while Bob Wilson also did a big share with his fighting and eight points. Pete Barnie was there with th goods until removed from the game, while Ken Barnie and Mitch also displayed some real form until they were sent from the floor. Ray Maurer, Buck Ammerman, Tony Rafferty, and Bill Boyce also shared in the wrecking cast.

The locals started with their usual spurt and before the visitors could realize the Red machine was leading, 8-0 at the first period. The visitors got going but could not catch the C. H. S five who were out to win and the score went 20-9 as the halfway mark was reached.

Coach Reed's five started the third period with a burst of real play and perfectly executing two signal plays, Pete Barnie scoring, for which he was sent from the game, while K. Barnie and Capt. Mitcheltree followed in a few plays, much to the visitors' enjoyment. The enemy took this as a new starter and managed to boost their score, the third period ending 22-16. The locals came back and easily piled up the winning score as the game ended.

Lineup:

Jersey Shore.	Field	Foul	Total
Watson, f.	1	5 out of 14	7
Cohick, f.	0	0	0
Francis, f.	0	0 out of 3	0
Seitzer, f.	0	0	0
Bowes, c.	3	0	6
Capt. Sweely, g.	4	3 out of 5	11
Maclion, g.	0	0 out of 4	0
	8	8 out of 26	24
Clearfield Hi.			
Wilson, f.	3	2 out of 6	[illegible]
C. Barnie, f.	2	2 out of 2	[illegible]
Maurer, f.	0	1 out of 1	1
Ammerman, f.	0	1 out of 1	[illegible]
Brown, c.	4	1 out of 2	9
K. Barnie, g.	1	0	2
Rafferty, g.	0	0	0
Mitcheltree, g.	0	0	
Boyce, g.	0	0	0
	10	7 out of 12	27

Referee, Townsend, Pitt.

CARL LAEMMLE DID THE IMPOSSIBLE IN FILMING THE HUNCH BACK OF NOTRE DAME

Carl Laemmle, president of Universal, has achieved the impossible. He has taken one of the classics of all time, taken a blue pencil and made several decided changes in the story filmmed it without thinking of cost and then brought the complete product to the screen, and—won the unanimous endorsement of every critic in New York City.

When he first announced his intention of filmming "The Hunchback of Notre Dame," production experts declared it was impossible, first because the French would not permit the historic and sacred Cathedral to be used as a background and secondly, that the cost of reconstructing it in this country was prohibitive. "C. L." as he is popularly called, went right ahead. If he couldn't "shoot" in Paris, he could here and he did. He spent $600,000 alone and reconstructed the entire cathedral at Universal City.

Next the literary world took up the cudgels. Hugo's tale was too bloodthirsty, too gruesome, but C. L smiled again, made changes and took New York by storm. The impossible had been accomplished, but the total cost was in excess of $1,500 000.

A week from tonight at the Driggs Theatre, local theatre-goers will have a chance to see for themselves just what this production really is. Don Allen writing in the N. Y. Evening World calls it "the picture the world has been waiting for, the last word in art and entertainment." Lon Chaney heads the stellar cast.

THE HOBO 'BANANAS,' A REAL FUNNY GUY, COMING TOMORROW

One of the real novelties of the season will be the next attraction at Driggs theatre where the latest musical comedy, "Yes We Have No Bananas" will be given tomorrow night. This unusual attraction, which is in two acts, is by Frank Silver and Irving Cohen. As can be imagined the offering is based on the universally popular ditty of the same name, "Yes We Have No Bananas" by the same young writers. The story tells of the escapades and adventures of a modern hobo known as "Bananas" Pete who has been delegated to act as temporary husband for a temperamental prima donna who is pursued and wooed by an amorous Italian count. The complications and situations that ensue in the unfoldment of the plot all conducive of plenty of hearty laughter and screams along with numerous surprises and other features calculated to win approval in any environment. A capable cast of accomplished artists and funmakers singers, dancers and high-class entertainers has been engaged and a production of superlative merit is promised.

RETURNS FROM FUNERAL OF MOTHER

Ralph P. Helsey has just returned from Lockwood, Missouri, where he was called on account of the death of his mother, Mrs. Bertha Caldwell Helsey.

Mrs. Frank Sanders was the winner of the ladies' prize for bridge and Dean Boom the gentleman's prize. The ladies prize for five-hundred was won by Mrs. Joseph Daugherty while Edgar Moore won the gentleman's The Auxillary served delicious refreshments during the evening. It is hoped that they will give more such parties during the winted.

OVER TWO MILLION VEHICLES BEARING FORD NAME PLATE PRODUCED IN 1923

Detroit, Mich., Jan. 21.—Final production figures for 1923 just made public by the Ford Motor Company, show a total of 2,200,682 Ford products for the year.

Of this number 2,000,059 represent Ford cars and trucks alone. The output of Fordson tractors totaled 101,898 while 7,825 Lincoln cars were manufactured, establishing a new yearly record.

Every branch of the Ford output showed a decided increase over 1922. In the case of Ford cars and trucks this amounted to 739,626 or an increase of more than 50 per cent. Reflecting greater demand in both agricultural and industrial fields, Fordson tractor production rose from 68,985 in 1922 to 101,898 for the year just ended.

Demand for Lincoln cars has likewise continued to grow, 1923 bringing an increase of 2,553 over 1922 when 5,378 were produced.

In spite of the substantial increase in output during the past year Ford officials say it was impossible to meet dealers' requirements during the spring and summer months when orders for 350,000 Ford cars [illegible] could not be filled.

Reports now being received from Ford branches and dealers indicate that the demand for 1924 will be even greater than it was during 1923.

—Adv.

NEWS NUGGETS

GETTYSBURG CAVALRY COMMANDER DIES

Warren Pa., Jan. 21 (INS)—Col. David B. Gardner, 83, one of the last surviving cavalry commanders of the battle of Gettysburg, is dead at his home here today. He commanded the first Pennsylvania cavalry at Gettysburg. He was born at Hollidaysburg.

Military funeral services will be held Wednesday.

WALTON LOSES APPEAL

Washington, Jan. 21. (INS.)—Former Gov. John C. Walton of Oklahoma, today lost his petition for review by the Supreme Court of the United States of his impeachment and removal from office by the Oklahoma House of Representatives constituting a court of impeachment. The court gave no opinion in the case.

DRIGGS THEATRE TONIGHT

'The Soul of the Beast'

—with—

MADGE BELLANY

Supported by

"OSCAR," THE ELEPHANT

The Romantic Adventures of Two Circus Runaways

THE CAST

Ruth Lorrimore ..... MADGE BELLAMY
"Oscar," the elephant ..... BY HIMSELF
Paul Nadeau ..... CULLEN LANDIS
Caesar ..... NOAH BEERY
Jacqueline ..... VOLA VALE
Silas Hamm ..... BERT SPROTTE

Comedy—"ROUGHING IT"

Rx

A Prescription Your Grocer Can Fill—

POST'S BRAN FLAKES

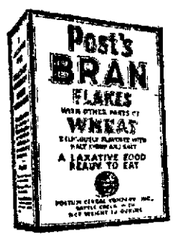

A natural laxative *food* that tastes good and is nutritious.

Now you'll like Bran!

LIBERTY THEATRE TONIGHT

PATHE PRESENTS

AN ALL STAR CAST

—in—

"Stormy Seas"

BE SURE TO COME FOR ONE OF THESE COATS WE ARE SELLING

—at—

$5.00, $7.50, $12.00 and $17.50

They are the kind of Coats that sold for a great deal more but we're closing them out in accordance with our rules of merchandising. And these Coats are the kind which would have kept out the cold today.

Come in early tomorrow morning.

Ladies Bazaar

HELEN C. KLOPP

Announces the Opening of

THE ELITE BEAUTY SHOPPE

FARMERS & MERCHANTS NATIONAL BANK BLDG.
Third Floor, Tyrone, Pa.

Everything strictly up to date. Also showing a nice line of Hair Goods, Fancy Combs, and Toilette Preparations. Your patronage will be appreciated.

Bell Phone 479.

SHAMPOOING — HAIR DRESSING
SCALP TREATMENT — MARCEL WAVING
FACIAL MASSAGE — BOB CURLING
MANICURING

DRIGGS THEATRE

TUESDAY, JAN., 22

NOT A MOVING PICTURE BUT A ROAD ATTRACTION

As Full of Catchy Songs, Pretty Girls and Real Comedy as a Well Filled Banana Stand

With BILLY MOYLE — And Thirty Helpers Mostly Girls

SEATS ON SALE MONDAY at Box Office

All Orders From Out-of-Town Patrons Will Be Filed and Filled As Received.

PRICES 1.50-1.00-75-50 TAX PLUS

Be Sure to Read the Classified Add Page

FRECKLES AND HIS FRIENDS — BY BLOSSER

GRAF'S ORCHESTRA

WILL FURNISH THE MUSIC FOR

THE BIGGEST DANCE HELD SO FAR DURING THIS YEAR

Subscription $2.50 — Balcony 50c

DIMELING BALL ROOM — Tuesday, January 22nd. — Auspices Junior Women's Club

NewspaperARCHIVE®

Eat at

JORDAN'S

TRINITY CHURCH ITEMS

Yesterday witnessed the assembly of large numbers for the Bible school, with gain of 25 per cent in attendance and 5[illegible] per cent in offering. The ex[illegible] and study were both int[illegible]

The Lord's Supper was administered [illegible]

[illegible] evening by E. V. Brown. [illegible] vival [illegible] Rochester [illegible] was [illegible] the [illegible] exposition. The number of men in the service yesterday was exceptionally large. The sacramental offering was largely designated for the hungry and starving children of Germany, more than two millions of them, according to the survey and relief given by the Friends Society.

The special revival meetings, to which the public is invited, will be continued this week, except Friday and Saturday nights. On Friday evening, 7:45 o'clock, the fourth quarterly conference will be held by Dr. [illegible] A. Fry. This week the pastor, Rev. H. [illegible] will speak on the [illegible] version of celebrated characters, whose names and careers, centuries ago closed, are dominating the world of today. The moral force that made them must extraordinary to have continued their influence and work in such constructive activity as may be witnessed today. Will it not be worth while—your while—to at least hear about these noted personages and how and why their lives were changed.

Boomerangs.

Boomerang-like objects are claimed by some to have existed in ancient Egypt and Assyria, and it may be that certain bone objects which belonged to prehistoric man were used in the same manner as boomerangs. This weapon was used by the Australian bushmen. It averages 2½ feet in length by 2½ inches in width. It is made of the green wood of the acacia, or some other hard wood, treated with fire. In India, boomerangs are made of ivory or steel, and are generally sickle-shaped.

Guard Against "Flu" With Musterole

Influenza, Grippe and Pneumonia usually start with a cold. The moment you get those warning aches, get busy with good old Musterole.

Musterole is a counter-irritant that relieves congestion (which is what a cold really is) and stimulates circulation.

It has all the good qualities of the old-fashioned mustard plaster without the blister.

Just rub it on with your finger-tips. First you will feel a warm tingle as the healing ointment penetrates the pores, then a soothing, cooling sensation and quick relief.

Have Musterole handy for emergency use. It may prevent serious illness.

To Mothers: Musterole is now made in milder form for babies and small children. Ask for Children's Musterole. 35c and 65c, in jars and tubes.

MUSTEROLE

Better than a mustard plaster

CLARK'S Cold and Flu CAPSULES

This sudden cold wave will be a great breeder of colds if you don't watch yourself. Keep a package of Clark's Cold and Flu Capsules where you can take a couple or so a day and you'll prevent the cold. They contain no quinine.

CLARK'S DRUG STORE CLEARFIELD, PA.

Keeping Attar of Rose Pure.

Much of the attar of rose comes from Bulgaria and the sophistication of the perfume since the war has given deep concern to the government, which has offered 1,000,000 levas (we do not know how much this represents in real money) for prizes for a process to discover adulterants. Essence of geranium has been used to debase the perfume. This has proved very detrimental to the trade. It has not only weakened confidence, but has a disastrous effect on prices as well.—Scientific American.

Just Like That.

If a great man doesn't agree with you, you study his point of view; if an ordinary neighbor doesn't agree with you, you dismiss him as stubborn.

Stops COLDS La Grippe Influenza Pneumonia

Keep strong. Be healthy and free from winter complaints. Hill's Cascara Bromide Quinine is the quickest acting, most dependable cold remedy. What Hill's does for millions it will do for you. Get red box bearing Mr. Hill's portrait. Price 30 cents.

CASCARA HILL'S BROMIDE QUININE

W. H. HILL CO. (B-203) DETROIT, MICH.

Gossip For Tonight's Tea Table

Harry Spackman and daughter, Ruth called upon Mr. Spackman's parents, Mr. and Mrs. W. A. Spackman on Saturday and inspected their new home.

Mrs. Harry Hoag of Albany, N. Y. is here visiting her sister Mrs. Irwin Rhinehart, of W. Front street.

Miss Sarah Ward of Altoona, spent yesterday here greeting her host of friends.

Mrs. R. A. Holden returned Saturday evening from a delightful five weeks trip. She spent one week with her sister, Mrs. Conley of Harvey, Delaware and the rest of the time in Philadelphia and Atlantic City.

Mrs. Clarence S. King, who has been a surgical patient in the hospital for sometime, returned to her home in Philadelphia yesterday. Mr. King arrived Saturday to accompany Mrs. King home. Mrs. King is a sister of Mrs. J. L. Johnson, of Locust street. Mrs. T. H. McKenzie, another sister, returned to her home in Barnesboro Saturday.

Mrs. Wm. F. Powell is a surgical patient in the hospital.

Mrs. E. T. Kelly and little daughter returned home Saturday evening.

Mr. and Mrs. Leslie Bowes and Mr and Mrs. Elmer Warner drove to Altoona where they spent the day Saturday.

Mr. and Mrs. W. A. Aughinbaugh spent Saturday evening in town with Mr. Aughinbaugh's parents on Ogden avenue.

AIDS FOR SHAVERS

First we have those things which will make shaving pleasanter. Then we have many different things to make the completion of the job a real pleasure. Brushes, blades, creams, powders, sticks, lotions and talcums.

All here aplenty and good.

Aughinbaugh's DRUG STORE

Size of the Human Body.

Authorities differ in fixing the number of square feet of the surface of the human body, there being no fixed limit owing to the variations in size, but a man of 5 feet 8 inches weighing around 175 pounds has a skin surface of approximately 16 square feet. The larger men and women measure more, some of them very much more, while some of the more diminutive bodies have a measurement as low as 10 square feet.

Apparently Only.

Apparently, the talents necessary to carry on government and those necessary to carry on business are entirely different.

Simple Co[illegible] indicated [illegible] SCOTT'S EMULSION to build re[illegible]

7 out of 10 headaches

are caused by eyestrain. If you suffer from headaches you ought to question the condition of your eyes.

Often with vision apparently normal, eyes greatly need the help of lenses.

Only an examination can make you sure.

Have your eyes examined without delay.

John W. Cleary
Optical Specialist
Cor. Third and Market Sts.

A Special Dress Event

$19.75

For Smart Styles That Would Be Hard To Duplicate Anywhere.

They Are Former Prices Ranged to $39.75

These Dresses in one lot represent some very clever models made of Taffeta, Canton Crepe, Satin, Chenile and Satin combination, Poiret Twills and others. Every woman knows that the mere mention of these high class fabrics means quality. The styles are very desirable and are sure to please the most exacting taste. Make it a point to

Visit The Second Floor

A. W. Leonardson Co.

The Highest Point of the Watch-maker's Art

We are showing many styles and sizes.

W. W. O'Brien

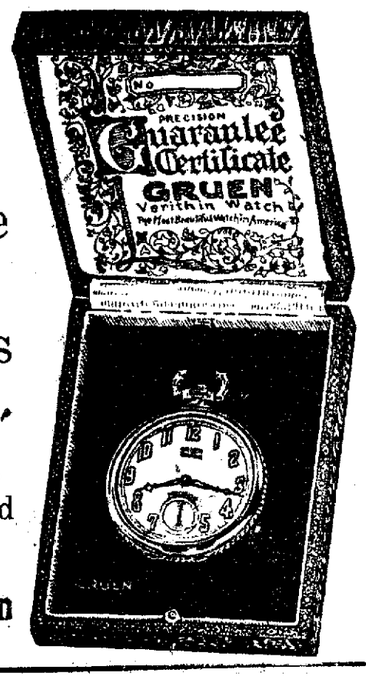

Your Battery Play Out To-Day

Did you have to tramp on the starter many times, then get out and twist the old crank, to start the bus just as you were trying your best to get out of the cold as quickly as you could?

Willard Batteries

SHOOT THE SPARK EVERY TIME

If your car or truck is not equipped with a WILLARD, drop in and let us explain how cheaply we can get you out of the cranking class. We have a battery for every type of car and one that will work.

Gray Storage Battery Co.

Rear 101 Locust Street. Both Phones.

WE HAVE "A" AND "B" BATTERIES FOR YOUR RADIO SET, TOO.

IF YOU WERE ROBINSON CRUSOE

If you were alone with yourself—really alone, like Robinson Crusoe on his desert island—how long would you be able to interest yourself in You? After all, it's the woman who knows something about what's happening in Europe and why, and can tell a "bill of lading" from a "promissory note" that's most interesting to herself and to others. And she's generally one who has appreciated the value of laundry service in cutting down her housework hours.

Our laundry service has made her washday as easy as turning on the electric lights.

Clearfield Laundry
Phone H. & C. 60

BIG SAVINGS
—on—
MEN'S, LADIES' and CHILDREN'S CLOTHING, SHOES, FURNISHINGS and MILLINERY
—at the—
RELIABLE BIG INVENTORY SALE
The RELIABLE
Third Street —o— CLEARFIELD, PA.

Stop! Look! Listen!

Big January Clearance Sale

Starts Today

Largest stock of U. S. Army and Navy goods in Central Pennsylvania. Everything to be converted into cash. The warm, open weather this season has prevented us selling the merchandise we had expected. We are going to let go now before it is too late.

ATTEND THIS SALE!

You Will Never Forget It

Everything is staked on making this sale a record breaker.

Army & Navy Sales Co.

HARRIS'—"The Palace of Real Savings"
114 North Third Street. Clearfield, Pa.

NEWSPAPER ARCHIVE®

Tom Sims Says: *FINE FEATHERS MAKE SAD BIRDS WHEN THE BILLS COME IN.*

IF YOU DON'T GET YOUR PROGRESS LET US KNOW

CLEARFIELD PROGRESS

THE WEATHER: Fair and continued cold tonight. Tuesday fair and not quite so cold.

VOLUME XVIII | THE CLEARFIELD PROGRESS, CLEARFIELD, PA., MONDAY EVENING, JANUARY 21, 1924. | NUMBER

Seven Pittsburg Firemen Die In Burning Oil

Ladder Breaks Plunging Men Into Sea Of Flaming Liquid

EXPLOSION IN BIG TANK CAUSES LOSS OF OVER $100,000

Flames Brought Under Control Only After 7 Hours of the Hardest Kind of Fighting.

SOLDIERS ASSISTED

Pittsburg, Jan. 21 (INS) — Seven firemen are known to have perished and three others were injured, probably fatally, when a ladder on which they were fighting a terrific blaze, raging at a plant of the Atlantic Refining Company here, collapsed, plunging them into a tank of boiling oil.

Thousands of gallons of oil were destroyed in the fire which raged for more than seven hours, causing damage estimated at more than $100,000.

The fire, starting from an explosion of undetermined origin in a 10,000 barrel oil tank, was still burning but was declared to be under control at 1:30 this afternoon. One oil tank and a three story building in the plant yard were razed by the flames.

Efforts of all available city firemen, and members of the 147th Field Artillery called out for special fire duty, succeeded in preventing the flames from spreading to nearby oil tanks.

[illegible]

Alex Adam of Lord Brothers, president of the Women's Shoe Retailers Association of Philadelphia.

British Rail Strike Gets Under Way With Little Chance Of Real Success

By LUTHER M. HUSTON

(I. N. S. Staff Correspondent.)

London, Jan. 21.—Railway service throughout England, Scotland and Wales was badly crippled, and in some places completely paralyzed today by the strike of locomotive engineers and firemen.

Strike leaders claimed that more than 60,000 men were out and that many members of the national union of railway men were joining.

The strike had been called by the Associated Society of Locomotive Engineers and Firemen. Officials of the National Union of Railway Men had forbidden members of that organization to join.

J. H. Thomas, head of the National Union of Railway Men is having great difficulty in holding the members in line. Several branches of his organization joined the movement despite the warnings of Thomas and C Cramp, another official.

The London and Great Western line was badly hit, being unable to move scarcely any trains at all. Service was fair upon the London Midland line. The service on the London Northeastern was irregular.

The factional strife between the leaders of the railway unions grew in bitterness. J. H. Thomas of the National Union of Railway Men declared this afternoon that the strike was a complete fiasco.

Well Known Former Resident Dies In A Philadelphia Hospital

Mrs. Emma Boynton, widow of the late Al F. Boynton and for many years a prominent resident of Clearfield, died at the Good Samaritan hospital in Philadelphia, where she had been a patient for some time, on Sunday morning last.

The remains were prepared for burial and arrived in Clearfield on the 10 o'clock Pennsylvania train this morning. They were taken to the home of her nephew, J. Emmott Harder on West Second avenue.

ILLINOIS CONVICT ESCAPES OFFICER AT PITTSBURGH

Pittsburgh, Jan. 21, (INS.)—Charles Reiss, 44, a Russian, who was being transferred from the Dannemora Penitentiary, Clinton county, N. Y., to the State Penitentiary at Joliet, Ill., escaped from his custodian, John R. Marshall, parole officer at Joliet, while the two were eating breakfast in a restaurant here this morning. Reiss ran out of the restaurant while Marshall was paying the check and succeeded in losing himself in the crowd of early morning pedestrians.

TAMPICO BLOCKADE CALLED OFF AS U. S. SEA DOGS APPROACH

Washington, Jan. 21. (INS.)—With one American warship, the fast cruiser Richmond, already on the ground, and seven more first class American fighting ships en route to Mexican waters carrying 1,100 blue jackets to protect American interests and insure the unrestricted flow of commerce, Mexican revolutionists under Adolfo de la Huerta have decided to "postpone" their announced blockade of the great oil port of Tampico, according to a cablegram received at the Navy Department today from Rear Admiral Magruder, in charge of the naval detachment sent to Mexico.

By ARTHUR CONSTANTINE
I. N. S. Staff Correspondent

Mexico City, Jan. 21.—Federal aviators using Haviland bombing planes purchased from the United States have bombed rebel great headquarters at Lapieded, State of Michoacan, on the Western battle front according to advices received by the war department today.

Washington, Jan. 21 (INS.)—The fast cruiser Richmond has arrived off Tampico, the great oil port of Mexico, to protect American interests and to keep the lanes of commerce open, despite the attempted blocade of the port by Mexican Revolutionists.

The Richmond, which has been standing by the wrecked Cruiser, Tacoma, which went ashore on Blanquilla reefs, 16 miles from Vera Crüz was ordered to Tampico yesterday and made the run overnight.

Parochial School Is Closed For One Week; Sister Has Diphtheria

Sister Marie Agnes, one of the faculty at the St. Francis High School, was taken down with diphtheria last evening and when the fact was reported to the Board of Health Sesretary Gaulin ordered the school closed.

The stricken sister is confined to her room in the convent near St. Francis church, with one of the other eight sisters here as her nurse. She has been given anti-toxin and is getting along as well as could be expected under the circumstances.

Rev. M. A. Ryan and his sister Miss Annie Ryan have taken up their quarters at the Hotel Dimeling and turned St. Francis parsonage over to the remaining seven sisters in charge of the schools. They have all been immunized and their quarters fumigated and if none of them develops diphtheria during the week will be allowed to open the school next Monday.

GENERAL WOOD ORDERS MEN TO FIRE ON "COLORUMS", THE FANATICAL SECT WHO MURDERED PHILIPPINO OFFICERS

[illegible] 21. (INS.) Governor [illegible] of the Philippines, [illegible] Sacramento Island [illegible] fire on the Colorums, a fanatical organization which massacred 19 constabulary men, if they are not dispersed by Tuesday night. The order to stand by and reinforcements have been sent to Sorigao. The Colorum movement is reported spreading to other islands under the belief that the Philippine national hero, Rizal, has come to life to rule the islands.

PINCHOT CODE CONSTITUTIONAL

First Labor Government In English History To Be A Fact Tomorrow

By DAVID M. CHURCH
I. N. S. Staff Correspondent

London, Jan. 21.—When the House of Commons convened today it was universally conceded that the Tory Government of Premier Stanley Baldwin would be voted out of office before the session adjourns tonight. The Premier himself was reconciled to defeat.

Many Liberals, including fromer Premier H. H. Asquith had pledged themselves to support the "no confidence" resolution introduced by the Labor party, through John Robert Clynes.

Passage of this resolution means oblivion for the cabinet now in power.

This is British Labor's Red Letter day. It was expected confidently that the Tories would be deposed tonight, that Premier Baldwin would resign tomorrow and that Ramsay MacDonald, leader of the Laborites would be summoned to form a new cabinet ,thus giving England the first Labor Government in her history.

The vote upon confidence resolution was scheduled for 11 o'clock tonight. There was a tense feeling in the historic old chapel when Parliament convened. After a hasty consultation Labor Leaders predicted that "no" confidence" would pass with a majority of about 60.

LOW SUPPLY OF GAS MAKES SUFFERING FOR PITTSBURGERS

Pittsburgh, Jan. 21. (INS.)—An acute gas shortage, which brought warning from supplying companies that conservation was imperative, added to suffering resulting from the second severe cold wave of the season which held Pittsburgh and Western Pennsylvania in the grip of zero and sub-zero temperatures today. A sharp, biting wind which moaned dismally throughout the night made the cold less endurable.

No relief from the cold was foreseen by forecasters at the local weather bureau here early today. They reported the entire country east of the Rockies shivering and said it was likely the low temperatures would continue several days.

One Fatality.

Pittsburgh, Jan. 21. (INS.)—One man dead, another badly frozen, and scores believed dying and scores suffering from frost-bitten ears, fingers and feet—this is the toll of the second cold wave of the season which held Pittsburgh and Western Pennsylvania in the grip of below zero temperatures today.

The dead man was Albert Reader, 55, of Buttermilk Hollow, near Dravosburg. He died a few minutes after a four-mile walk to the Dravosburg station of the Pennsylvania railroad.

An unidentified man, aged about 50, found frozen in the street, is in a critical condition in a local hospital.

The Salvation Army and other charitable associations are prepared to establish relief stations. Suffering among the poorer class is said to be acute, especially because of the gas shortage.

HERE FROM PACIFIC COAST

John Dimeling, of Spokane Washington, arrived in Clearfield this morning and will remain here a day or two visiting his sisters and other relatives and looking after some business matters that require his attention. He is both looking and feeling well and reports all his family enjoying good health.

The Auxiliary of the American Legion gave a delightful card party at the Legion rooms last week. There were thirteen tables of bridge and nine tables of five hundred in play.

HELD FIVE NINES LOST HIS CAR SERVED HIM RIGHT

Harrisburg, Pa., Jan. 21. (INS.)—Automobile thieves are no respectors of numbers. Sunday night they got away with the large touring car bearing the tag 99-999, belonging to M. H. James, Chief of the extension bureau of the State Highway Department. It was parked on a downtown street.

SWOOPE MAKES HIS POSITION CLEAR ON TAX REDUCTION

Hon. William I. Swoope, congressman from this district today issued a statement intended to clarify his position on the tax reduction issue in congress. This is the first statement to be made by Congressman Swoope and is made with the idea of setting at rest many rumors to the effect that he is not in sympathy with the Mellon plan. Mr. Swoope says he is for the Mellon plan of tax reduction and will vote for that plan as finally framed by the regularly constituted committe provided it meets with the approval of the Coolidge adminsitration. Mr. Swoope believes that the administration is in a position to know what it is best to do at this time and as the work of the committee will represent the composite mind of congress rather than the opinion or idea of one man he believes that all congressmen should support it in a spirit of team work.

"Tell everybody I am for the Mellon plan," said Mr. Swoope.

East End Robberies Are Traced To Three Boys; Loot All Recovered

The robbers of the East End stores of Kittelberger & Evans and Yeager & Yeager have been rounded up. As was suspected when the robbery was discovered, the job was the work of three youths of the community. When The Progress came out with the story of the affair, enumerating the articles taken, the father of one of the boys after reading the story, went upstairs to his son's room and discovered some of the stolen articles. The boy and his share of the loot were taken down to the store from which it had been taken and the goods restored to the proprietors. The names of his two confederates were then given and the trio were rounded up together and made a "clean breast" of the affair. The stolen articles were all recovered, the damage to the window and door of the stores repaired and nothing further will be done in the matter.

Police Club Deflects Bullet, Saving Life Of Lancaster Patrolman

Lancaster, Pa., Jan. 21. (INS.)—A policeman's "billy," gripped tightly in his overcoat pocket, saved the life of Policeman David Kauffman early today when one of two bullets fired at him from a darkened alley in Locust street near Mercer was deflected by the hardwood club and passed through the officer's clothing without injuring him. The second bullet broke a window in the home of Rev. Mark Thompson.

The policeman has been active in routing out disorderly Italians from the Seventh Ward and it is believed that one of them tried to "put" him.

SUPREME COURT UPHOLDS DECISION OF LOWER COURT

PINCHOT "PROFOUNDLY GRATIFIED"

Harrisburg, Jan. 21. (INS.)—Governor Pinchot expressed himself as "profoundly gratified" at the decision of the Supreme Court up holding the administrative code and asserted that the benefits which it offers will now be realized. It is the definite assurance, he said, that the taxpayers will continue to get one dollar's worth of service for every dollar spent.

Philadelphia, Jan. 21. (INS.)—The Administration code law, known as the Pinchot code, because it was sponsored by the Governor, was upheld by the State Supreme Court here today.

It is constitutional, according to the court's decision, which upholds a judgment rendered recently by a lower court. The decision of the Supreme Court, however, took some teeth out of the law.

The opinion, filed by Chief Justice Von Moschzisker, overruled the assignments of error and affirmed the judgment of the Dauphin county court.

The fight against the code was made by State Treasurer Charles A. Snyder, who claimed the code was unconstitutional on the grounds that in the attempt to regulate the conduct of the entire executive and administrative work of the executive department of the government, it contains more than one subject, and that the subject of the act is not clearly expressed in its title.

COLUMBUS, SCENE OF PANCHO VILLA RAID, PROTESTING MOVING OF MEXICAN TROOPS

Deming, N. M., Jan. 2 (INS)—More than 1500 Maya Indians are believed to have passed through the southern part of New Mexico early today according to infromation from that section.

Over vigorous protests from all parts of the State, Governor James Hinkle of New Mexico, gave permission yesterday for the transporting of Federal troops to the Mexican Government from Sonora to Elpaso where they will re-enter Mexico. From there they will travel southward toward Mexico City, where they will form a juncture with troops headed by President Alvaro Obregon who is personally opposing the advance of revolutionary troops in their march on the Mexican capital.

Columbus, N. M., the scene of the Villa raid in 1916, protested bitterly against the Governor's actions as did several other border towns.

DR. JACKSON SUCCESSFULLY TAKES TACK FROM LUNG BUT PNEUMONIA THREATENS LITTLE MOORE BABY

Philadelphia, Jan., 21 (INS.)—Pneumonia today was threatening to defeat the skill of modern surgery.

At the University Hospital, Cletus Moore eight months old St. Louis baby, whose 1,000 mile journey to Philadelphia permitted the successful removal of a carpet tack from his left lung, this morning was being closely watched by attending physicians who reported signs of development of the lung disease.

"If we can check the pneumonia, the baby will be able to leave Wednesday or Thursday. The operation was absolutely successful and the child is resting as comfortably as could be expected," physicians said.

TWO FIRE ALARMS ROUT OUT FIREMEN IN ZERO WEATHER

Charles Feight, one of the battery of barbers in Jim Cross' Market street "shave foundry", who lives on Pine street, near Third, having safely committed to memory the resolutions he made on New Year's and having no further use for the paper on which they were written, stuffed the whole mess into the kitchen range last evening just after the family had completed their evening meal. The big batch of paper flared up and set fire to the soot in the flue and in a few seconds Charley had a regular fourth of July fire works display on his hands.

The flue belched forth a stream of sparks like unto a minature volcano and aroused the neighborhood. Being a member of the Second Ward Hose Company and an expert fire fighter the "chin polisher" refused to get excited but hustled over to neighbor Fred Leavy and borrowing a garden hose soon had a stream of "yet meterless" water playing on the sparks that persisted in sticking around on the roof. He very quickly had the situation in hand but about this time some nervous fellow turned in a fire alarm and soon Charley had a yard full of spectators to watch him finish the job.

The damage was very slight.

A fire which, if what some of the firemen say is true, will undoubtedly result in criminal prosecution of the property owner, occurred at the frame residence of a man named Angelo, just across the concrete bridge over Moose creek in Lawrence township ,about 1:30 this morning.

The out of town alarm was sounded and the firemen were quickly upon the scene. They say their arrival was too quick for all parties interested, as they allege they found a fire burning in the cellar, one in the kitchen and a third one in the attic.

When the firemen entered the

(Continued On Page Four.)

FIREMAN TELLS CITIZENS FIRE PROTECTION IS SORELY NEEDED

We wonder how many of our people know that the firemen are without means of taking the steamer to fires since the borough team was disposed of? And we wonder how long our people will stand for this condition after they find it out.

Here we have a piece of apparatus which cost the taxpayers $4,000 when new—and she is as good yet today as she ever was—yet she must stand in the house because we are not provided with means of getting her out.

Our people are beginning to realize the need of a gasoline pumper—a triple combination—and we will eventually get one; but in the meantime must we run the risk of a disastrous fire and the steamer out of service? Suppose we could not have gotten her to the tannery fire. Can you realize what that would have meant to Clearfield?

Last spring a local teamster offered the use of his team to take the engine to fires any time day or night in return for permission to use the borough barn which was then vacant, and is yet, but his offer, we understand, was not even considered. Why?

Our townspeople, the property owners especially, are entitled to the fire protection that can be, and should be, given them by the fire engine. They have their money invested in her and she is a good old wagon at first, but not worth a damn standing in the house. Let us have action.

A FIREMAN.

NEWSPAPER ARCHIVE®

ODDS AND ENDS AND THINGS

By J. D. C.

Speaking of the soldier' bonus or [illegible] compensation, here is what the founders of our great nation did when the country was young and a millionaire and his income tax was unheard of.

PRESENTATION OF BONUS TO GENERAL LAFAYETTE

An Act of Congress, December, 1824.

Be it enacted, that the sum of $[illegible], be hereby granted to Major-General Lafayette, in compensation for his important services rendered during the American Revolution, and that, for this purpose, a stock to that amount be issued in his favor, dated the 4th of July, 1824, bearing an annual interest of 6 per cent, payable quarterly, and redeemable on the 31st of December, 1834.

[illegible] And be it further enacted, [illegible] complete and entire township of land, be, and the same is hereby granted to the said Major-General Lafayette, and that the President of the United States be authorized [illegible] the said township to be located [illegible] of the public lands which have never been sold, and that patents be issued to General Lafayette for the same.

Monday, December 20, 1824.

* * *

Here follows an address to General Lafayette by a committee of Congress, delivered January 1, 1825:

GENERAL: We are a Committee of the Senate and the House of Representatives, charged with the office of informing you of the passage of an Act, a copy of which we now present. You will perceive from this Act, Sir, that the two Houses of Congress, aware of the large pecuniary as well as other sacrifices which your long and zealous devotion to the cause of freedom has cost you, have deemed it their privilege to reimburse a portion of them, as having been incurred in part on account of the United States.

The principles that have marked your character will not permit you to oppose any objection to the discharge of so much of the national obligation to you as admits of it. We are directed to express to you the confidence, as well as the request of the two houses, that you will, by an acquiescence with their wishes in this respect, add another to the many and signal proofs you have afforded of your esteem for a people, whose esteem for you can never cease, until they have ceased to prize the blessings they enjoy, and emulate the virtues by which it was acquired. We have only to subjoin an expression of our gratification in being the authors of this communication, and of the distinguished personal respect with which we are,

Your obedient servants,
SAMUEL SMITH
ROBERT Y. HAYNE
B. BOULIGNY
WILLIAM B. ARCHER
S. VAN RENSSALAER
PHILIP S. MARKLEY

* * *

And here follows the reply of the Marquis de Lafayette on the same day, accepting the bonus:

GENTLEMEN of the Committee of both Houses of Cogress: The immense and unexpected gift, which, in addition to former and considerable bounties, it has pleased Congress to confer upon me, calls for the warmest acknowledgments of an old American soldier, and adopted son of the United States—two titles dearer to my heart than all the treasures of the world.

However proud I am of every sort of obligation received from the people of the United States and their representatives in Congress, the large extent of this benefaction might have created in my mind feelings of hesitation, not inconsistent, I hope, with those of the most grateful reverence. But the so very kind resolution of both Houses, delivered by you, gentlemen, in terms of equal kindness, precludes all other sentiments but those of the lively and profound gratitude of which, in respectfully accepting the munificent favor, I have the honor to beg you will be the organ.

Permit me also, gentlemen, to join a tender of my affectionate personal thanks to the expression of the highest respect with which I have the honor to be

Your obedient servant,
LAFAYETTE.

Washington, January 1, 1825.

NEW RADIO MAGAZINE FREE

Every Reader of Next Sunday's World Will Get One.

The sixteen-page Radio Magazine to be given with next Sunday's New York World will be a pleasant surprise to readers. The edition will be limited, so if you would be sure of getting a copy of this unique publication, place your order at once with your newsdealer.

INFANT WHITEMAN DIES

The infant son of Mr. and Mrs. Horace Whiteman, of Altoona, died suddenly early this morning at the Clearfield hospital. The parents have the sympathy of all in their bereavement over the loss of their first born.

HEALTH and beauty go hand in hand. Where the system is run down—the face drawn and haggard—the body limp and lifeless—beauty is missing. Looks of pity supplant those that might have been gazes of admiration.

Restore your health and beauty will take care of herself. S. S. S.—the rich blood builder—rekindles the spark of health and lights the blaze of beauty by building red blood cells. The nerve power of your system finds life in these very blood cells. Build more red blood cells and your nerve power will increase. S. S. S. builds them. Rich blood will tingle through your system. That lost charm will return. Your entire system will be repaired. You will be ready to cope with the impurities and blemishes that handicap beauty.

As physical health means beauty so, too, does S. S. S. mean beauty. For S. S. S. means systems that are free from impurities—pimples, blackheads, acne, boils, eczema, rheumatism. S. S. S. and good health go hand in hand.

S. S. S. is made of pure vegetable ingredients. It is sold at all good drug stores. The large size bottle is more economical.

S.S.S. Makes You Feel Like Yourself Again

95c

Think of Buying

$8 - $10 - $12 - $13

Women's High Shoes

95c 95c

at this

PRICE

Sizes run three's to five's inclusive. Leathers are kid and calf. Heels are military and Spanish. Colors: Brown and Black with a few Gray Kid.

LYTLE BROS.

Rogers 1847 Silver Tableware at a Fraction of Former Prices

A Frank Statement of Why I Do This

In going over my stocks of Silver Table Ware I find some patterns of 1847 ROGERS Tableware which have been discontinued by the makers. It would be impossible to replace this ware other than at a prohibitive price. I have decided to clear these things out of my stock at prices the like of which have never been imagined in this city.

HOLLOW HANDLE KNIVES & FORKS
Formerly sold at $14.00 to $17.00. The Set of Six
$5.50 $6.50 $7.50

TABLE SPOONS
Formerly sold for $1.50
50c each

$8.00, $10.00 and $12.00
SOUP SPOONS
Sets of Six
$2.50 $3.50 $5.00

Six Dollar
DESSERT SPOONS
Sets of Six
$2.50

$5.00 and $6.00
ORANGE SPOONS
Sets of Six
$2.50

Five Dollar
BOULLION SPOONS
Sets of Six
$2.50

$5.00, $6.00 and $7.00
SALAD FORKS
$2.50
$1.50 and $2.00

SUGAR SHELLS
$1.00

$1.00 and $2.00
JELLY SPOONS
50c and $1.00

There is also a great number of odd pieces which have been marked in proportion to these I mention. Possibly you have a broken set of the very pattern I offer. Come and see.

Howe's Jewelery Store

GETTING UP NIGHTS

Tells you there is danger ahead. A healthy bladder does not get at night.

Stewart's Drug Store.

The Candy Box

DELICIOUS
Fresh Popped
POP CORN
Buttered and Salted

A great Saturday night and Sunday Appetizer.

THE CANDY BOX
NICHOLS STREET
Just Across The Bridge

FIGURE IT OUT, MADAM!

Sometimes good groceries cost a little more than the questionable kind. But in the long run it's real economy to buy them.

This isn't a store of bargain selling—of "drives" in job lot eatables.

That's not the way to sell pure foods—pure foods are not sold in that way. Pure Food Products are the biggest value in the long run, though they cost a little more. We gladly pay more than the cost of ordinary brands to be able to give you more quality for your money.

Heinz 57 Varieties
Premier
Pure Food Products
Arabian Banquet Coffee
Avon Club Coffee
State College Butter
Nucca and Creamo
Oleomargarines
Bacon, Sliced on our New Machine
Tetley's Orange Pekoe Tea
Royal Garden Teas
New York State Cheese
California Olive Oil
Silver Prunes
National Biscuit Cakes
Ward Cakes
Pure Candy
High Grade Olives
Smyrna Figs in Syrup
Welch's Grape Juice
Figs and Dates
Fresh Oysters
FREE DELIVERY

ROSS AND WOODS GENERAL MERCHANDISE

KEYSTONE BEST BY TEST ICE CREAM

KEYSTONE ICE CREAM

CONTAINS SO MUCH FOOD VALUE THAT YOU SHOULD EAT AS MUCH DURING THIS KIND OF WEATHER AS YOU WOULD DURING JULY.

You Can Get Keystone Anywhere Ice Cream Is Sold.

CLEARFIELD, PA.

Subscribe for the Progress only $4.00 a year by mail

PENSLAR COLD TABLETS

Here is a cold tablet which will touch that cold and make it disappear like magic. It has a gentle laxative action which is excellent for the alleviation of colds.

Irvin's Drug Store

Read the Progress Classified Page.

McCarty's

BRICK ICE CREAMS

Made up with two or more flavors. Some with sherbet and nut centers are quite desirable.

During the cold season we are booking orders on Sunday morning between the hours of nine and ten o'clock, for Sunday delivery.

"The House of Quality"

McCarty's

The House of Quality

BRINGING UP FATHER By McManus

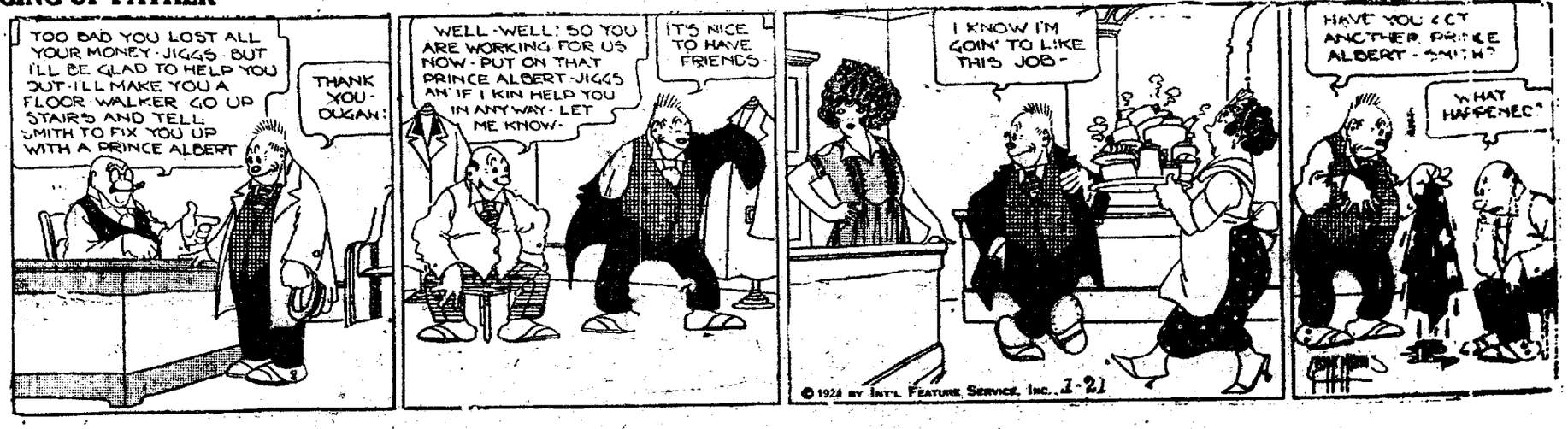

NEWSPAPER ARCHIVE®
NEWSPAPER ARCHIVE®

THE CLEARFIELD PROGRESS

Published every day except Sunday by the Progressive Publishing Company, Progress Building, Clearfield, Pennsylvania.

G. ALBERT STEWART, Managing Editor.
J. D. CONNELLY, City Editor R. S. NIGHTINGALE, Adv. Mgr.
A. M. BRAUND, Foreman.

OFFICES
R. H. SOMMERVILLE, President G. A. STEWART, Sec. and Treas.
B. & C. Telephone No. 176. Bell Phone No. 47.

TERMS OF SUBSCRIPTION BY MAIL:

One Year .....$4.00 Three Months.....$1.50
Six Months.....$3.00 One Month.....

By Carrier 12 cents per Week Payable to Carrier

Entered in Post Office at Clearfield, Pa., as second class mail matter.

DEMOCRATIC RADIO

American Legionnaries visiting the homes of destitute families in the District of Columbia found that in spite of their poverty, one-third of those families had radio receiving sets. They were mostly inexpensive, home-made affairs, but they worked. The visitors reported that "in all cases they seemed to have been good investments, since they brought spiritual cheer and comfort and entertainment to those forced to remain at home a large part of the time.

There are few families anywhere so poor that they cannot afford a set of some kind. And from present indications, there are few families that are not eager for one.

The market is developing at an incredible rate. One manufacturer in Cincinnati is now turning out 1,000 receiving sets a day. The demand for materials, on the part of people making their own sets, has become a scramble.

The business side of radio grows more impressive every day But there is no phase of this scientific miracle more remarkable than its democracy.

THE RIGHT OF PETITION

The United States Senate has worked itself into an interesting state of mind on the subject of "propaganda". From the point of view of a calm, average American citizen, its sudden order for a probe of propagandist activity, and the animus inducing that action, are rather hard to understand.

The Senate, without much regard to partisan lines, is especially upset by two things—the Bok peace plan and the Mellon tax plan, with their attendant publicity and their by-product of appeals to Congress for legislative action. The bonus, too, plays a part.

As a merely personal, human proposition, it is comprehensible that Senators may be annoyed by a deluge of letters and telegrams, from all points of the compass, urging them to follow some particular plan. But it is surely a strange innovation for Senators, singly or collectively, as public men and servants of the nation, to take the position that publicity efforts made openly to influence the opinion of Congress on any pending issue are necessarily illegitimate and reprehensible.

The public regards a "lobby" or a "propaganda" as good or bad, defensible or indefensible, according to the spirit and purpose animating it.

This is a free country. Opinion is free. Speech is free. The press is free. The mails are open to all honest men. The right of petition is guaranteed by the Constitution. Some of the Senators forget these facts occasionally, under the stress of personal and factional grievances.

How Much Did You Save Last Week

"He is not fit to live, who is not fit to die, and he is not fit to die, who shirks from the duty of life." These words are Theodore Roosevelt's.

If you neglected to save anything last week, you still have this week in which to begin;—"It's never too late to mend." Resolve now to open that savings account. Put it off no longer.

Come in and begin as soon as possible after you receive this week's salary.

Clearfield National Bank

"The Bank of Personal Service"

Progress Editorial For Women

PRODIGY, QUOTATIONS SLUMP
By FLORENCE DAVIES

The "Poor Little Rich Girl" now has her counterpart in the dull little bright boy. You remember how the son of a Harvard professor of great talent learned to read and write at 2 years old, entered Tufts college at 10 and Harvard at 11.

A future as the most brilliant scholar of the ages was freely prophesied for young William Sidis. At 26 he is earning $23 a week by collecting statistics and inscribing them on the adding machine at which he sits, hour after hour, in a New York office.

When the boy's father held his small son's wonderful attainments up to illustrate what might be done if "blind educators" were not allowed to "dump rubbish in a child's mind as if it were no better than a vacant lot," he believed that the best system yet found had proved its remarkable results, and that all the world would be following the educational trail which he blazed.

The boy's mother never wrote a brochure against educational methods of the 20th century. If she ever wished that her little son was more like the "brain boy" Dickinson pictured, and less of a prodigy, there is no record of the fact. But somewhere, on the road to one university or another, this young student fell out of step with the great mass of mankind. When you read that he "wasn't interested" in his father's funeral last autumn, and that he "remains aloof from his mother,' you feel that the brilliant young brain throve at the expense of the boy's heart.

There may be chapters of loneliness and unrest between the lines of the meager records of those college days. With the cruelty of youth, the older boys may have mocked the serious attainments of ten-year-old Sidis Genius on a pinnacle is no less unhappy. It would not be strange if the boy, feeling his way through a succession of new experiences rebelled against the burden of notoriety which his father's educational experiments had fastened upon him.

However that may be, many a genuine American boy who struggled with his spelling and multiplication tables, who spoke atrocious English where young Sidis had many languages at his tongue's end, and had never heard of the fourth dimension at the age when the boywonder was lecturing upon it before Harvard professors—many such a redblooded, human youngster is now, at 26, far ahead of the prodigy who must find life dull at an adding machine, and is certainly a loser in business, morals and practical livableness.

Here's to the everyday boy, though his teaching may be faulty. While the heart beats warmly, the head may be trusted to learn better ways of doing things, and human sympathies will prove a better guide over life's rough roads than scientific formulas.

In the Courts

STOCK QUOTATIONS

American Loco	72¾
American Woolen	75
Baldwin Loco	121¾
Baltimore & Ohio	58
Bethlehem Steel	54½
Cosden Co	35⅞
Crucible Steel	65⅝
General Motors	15
Great Northern Railways	57¼
Marland Oil	37⅝
Middlestate Oil	6
Penna RR	43¾
Pure Oil	24⅜
Sinclair Oil	26¼
Skelly Oil	25
Texas Co	43⅞
Studebaker	101
United States Steel	100
Virginia Carolina	28⅛
Call Maney	4

First to Scale High Peak.

Mount Washington, in Oregon, was scaled in August last for the first time on record. Six boys from Bend, Ore. none more than 21 years old, after hours of arduous work reached the top most pinnacle At one time a member of the party lost his foothold and clung desperately to the face of a perpendicular cliff, with an 800 foot abyss yawning beneath him A tube containing their names, the story of the climb, and small personal effects, was left at the top to substantiate their claim They slid down the dangerous part of the pinnacle by means of a rope which could not be disengaged and still remains on the peak.

Plant Sex.

Only the higher forms of plant life, including the trees and flowering plants, have male and female differentiation. Many of the flowers are bisexual; that is, they carry both the female element or pistil and the male element or stamens These are fertilized by insects that convey pollen from the stamens of one flower to the pistil of another In growing corn, the tassel at the top of the plant is the male flower, while the young ears are the female flowers.

Justice and Injustice.

Punishment should not be inflicted on some while others equally guilty are not even brought to trial.

Great Disaster.

One of the never-forgotten disasters of a lifetime is to lose one's bunch of

For Colds, Influenza and as a Preventive

Take

The First and Original Cold and Grip Tablet

The box bears this signature E. W. Grove

Price 30c.

WIFE "SQUEALS" ON MAN WANTED IN TEN YEAR OLD MURDER

Pittsburgh, Jan. 21. (INS.)—William E. Sage, alleged slayer of James E. McNair in the Pennsylvania station here June 16, 1913 this morning was placed on trial in Criminal Court here for the 10 year old crime.

Sage pleaded not guilty and the selectio nof a jury was begun immediately.

The prosecution will attempt to show that Sage, embittered by a belief Ralph Pauley, a fellow employe was placing obstacles in the way of his advancement with the railroad, walked to the cage in which McNair and Pauley were sitting and fired a shot. The bullet, believed intended for Pauley, struck and killed McNair, Sage's friend.

In the excitement following the shooting in the crowded station, Sage escaped and went to California where he lived 10 years establishing himself as a respected citizen under the name of Jennings. Four years after the shooting, he sent for his wife who joined him but differences between them developed and the wife told the authorities Sage's real identity. His arrest and return here followed.

Send in your Red Envelope

Two Fire Alarms

(Continued From Page One.)

accuse Foreman Harry Meise and James Spence, of Company No. 1 say they got into the attic through a trap door in the ceiling of the second floor and found "planted" there a part of one of yesterday's Sunday papers, a pile of kindling, with a bottle of ether in the centre. When the inflammables were discovered and called to the attention of Angelo he said he was unable to account for them as he had not been in the attic since purchasing the house several months ago.

By prompt and effective work the firemen quickly subdued the flames and returned to their homes, the articles alleged to have been found in the attic being brought to No. 1 hose house by the firemen named

About 4:00 a neighbor believing the fire to be breaking out again sent in another alarm and the firemen were again called to Angelo's home and the flames stayed once more

The house and contents were considerably damaged, but no estimate as to the actual loss made.

Political Announcements

FOR NATIONAL DELEGATE

I hereby announce my candidacy for delegate from the 23d Congressional District to the National Convention of the Republican Party, subject to the decision of the voters at the primary election to be held April 22, 1924.

If I am chosen I will support Calvin Coolidge for President.

JAMES A. CONNELLY,
Ludlow, McKean Co., Pa.

FOR GENERAL ASSEMBLY

We are authorized to announce the candidacy of Charles B Jones of Ramey, Pa., for the office of member of General Assembly representing the First District of Clearfield county, subject to the rules of the Republican Party. Primary April 22nd, 1924

ANNOUNCEMENT FOR CONGRESS

We are authorized to announce the name of William L. Swoope, of Clearfield, Pa., as a candidate for the Republican nomination for Congress in the 23d District, composed of the Counties of Centre, Clearfield, Cameron and McKean, at the Spring Primary on April 22nd, 1924.

FOR NATIONAL DELEGATE

We are authorized to announce the name of Ella J. Mountz of Smiths Mills, Pa., as a candidate for the office of Delegate to the Republican National Convention from the 23d Congressional District of Pennsylvania.

Singers, Speakers—Everybody!

Doctors, Nurses, Dentists Recommend

KONDON'S CATARRHAL JELLY

KONDON'S is antiseptic and healing. For over 30 years Kondon's has been helping millions of people for all kinds of Colds and Catarrhal affections.

FOR HEAD, NOSE, THROAT TROUBLES

Kondon's makes life worth living. Write for 20-treatment tin. It's free. Or get a 30c tube from your druggist. Guaranteed to please or money back.

KONDON'S CATARRHAL JELLY, MINNEAPOLIS, MINN.

Actual Figures Prove Milk Cheaper Food Than Beef Or Pork

Roast beef (ribs) as purchased at 25 cents a pound retail (not prime ribs) represents 22.6 per cent waste (bone and sinew). The edible tissue contains 67.9 per cent water.

The figures quoted concerning the quantity of waste material and water contents of all of these foods are those given out by the government experts.

Ribs of pork as purchased at 25 cents a pound represent 19.7 per cent waste and contains 60.3 per cent water. As a result the consumer pays 60 cents for the edible solids in ribs of pork as against 50 cents for the same quantity of milk solids.

When you purchase pork chops at 25 cents a pound retail, the edible solids are paid for on a basis of 83 cents as against 50 cents for the same quantity of milk solids.

We could go on and enumerate many examples of this nature, but enough has been said to make you realize how milk, although a liquid, may contain comparatively large amounts of food material, when the amount of water present, although invisible, in the solid foods is taken into consideration.

EVERY QUART OF MILK DELIVERED TO YOUR HOME HAS GONE THRU THE PASTEURIZATION PROCESS, WHICH ASSURES YOU OF A PERFECT PRODUCT.

Clearfield County Milk Producers Association and Clearfield Dairy Co.

THERMOMETER HUGGING ZERO!

STRAWBERRIES COMING FINE!

You'll admit that's some combination but it's a real fact. You'll find that this little touch of the sunny South and will raise the thermometer at least several degrees while you relish the berries.

Thorn Bros.

Stop In On Your Way Home Tonight And Get One Of These

GOOD BOOKS

You won't want to stir out tonight and you'll find that a few hours with some good writer will pass the time for you in a very delightful way.

We have books in the book section for every book wish and a few minutes spent browsing thru the section will disclose some book that you've heard about but haven't read yet.

75c

Kurtz Stationery Store CLEARFIELD, PA.

NEWSPAPER ARCHIVE® NEWSPAPER ARCHIVE®

THE STOLEN BABY

BEGIN HERE TODAY

[illegible]

NOW GO ON WITH THE STORY

Kidnapped repeated the black-eyed woman in a tone of horror. "Kidnapped!"

"But I'm afraid it happened," I said. "You are evidently aware of the event. None of the eight women [illegible] the nurses [illegible] at the hospital [illegible] John Peter Mark Redyers Mer[illegible] born a week ago [illegible] Oh, what are we going to do?" For a moment she buried her face in her hands. Then suddenly she looked up and I saw that Mrs. Rode's Nursing Home was properly organized for the night matron. Mightily remarked, "Well, all I can say is, it's indirectly reasonable. The night sister has charge of the private floor. I will give her a ring."

We waited for some minutes. During which I kept silence and the night matron read. The Morning Post, which had just arrived so as to convince that she was not going to give way on my level. The night sister was a tall, gaunt Scotch-looking woman, in hospital garb. She closed the door behind her, stood in front of the desk, expressing no surprise at having been sent for.

"Oh, by the way, Sister," said the night matron, "I suppose you have nothing to report?"

"A gentleman comes to me with a peculiar tale. I suppose you would like to hear it?" The Sister's features did not move. Then, in less words than I had myself used, and with greater dignity, the night matron recited the story which I have already told. She ended by:

"That is this gentleman's story, Sister. Evidently it is perfectly ridiculous."

"Not at all," said the Sister.

"How do you mean? I thought you said that you had nothing to report."

"I did not propose to report anything for the moment."

Excitement invaded me. "Something had happened then. How do you mean?" said the matron acidly.

"You know quite well you are supposed to report anything that happens."

"Yes. In due course."

SHE WAS ARRESTED AT FIVE MINUTES PAST ONE

"Now look here, Sister," said the matron, sitting up, "no complaint has ever been made against you, and I do not want to make one. But there are limits to what you may keep to yourself. There are limits to the initiative which you are allowed to show. This gentleman says that the Duchess of Burnshire's baby has been kidnapped. You know something about it. You will please report it, and forthwith."

Evidently the matron had a strong character, for the Scotch woman was forced to talk.

"About twenty-five minutes to one last night," she began in an even monotone, "I was engaged on my last round upon the first floor. In so doing I entered the bathroom. The blind having been pulled up, I was able to notice across the well, that a light was burning in the dressing-room attached to the Duchess's room. This being against orders, it unusual, I was about to proceed to her room when I observed on the blind the shadow of two persons."

"Who is in charge of her grace?" asked the matron.

"Nurse Marden. She is single, provided. I therefore proceeded to her room and found Nurse Marden engaged in clothing a baby for the street. A young person was in the room."

"There!" I shouted. "I told you so."

"Go on," said the matron, "please."

"I asked for an explanation," said the Sister. "The young person first attempted to run out of the room, but . . ." a grim smile for the first time covered the Scottish features. "I soon stopped that. She thereupon burst into tears, and I resumed possession of his lordship. As for the other baby . . ."

"The other baby!" shrieked the matron. "How do you mean? Do you mean to say there was another baby?"

"Naturally," said the Sister. "It was proposed to exchange the babies."

"By Jove!" I cried. "Now I see. Look here, I told you I saw the girl meet somebody. That person gave her the baby." The matron looked at me with lesser contempt.

"Possibly you are right. Please go on, Sister. What did you do?"

"I considered the situation. It is never well to act in a hurry. So I locked them into the room while I went out into the corridor to think. However, I retained possession of his lordship. He was fortunately asleep. Then, deciding upon my course, I went into the room and obtained from the young person a complete confession. Her sister is very undesirable and had proposed to send her own child to a baby farm to be done away with as is usual. It seems however, that she did not have the heart to go on with this. So she entered into a plot with the young person and with Nurse Marden, since they are three sisters. The intention was to substitute the other baby for his lordship and to send his lordship to the baby farm."

I felt a lump in my throat as she recited the story. It was tragic to think of the poor young mother unable to keep her child, and resorting to a desperate expedient to give it a chance in life. The Sister went on pitilessly. After a while the matron stopped her.

"Very well, Sister, I see. But tell me what happened at last."

"I brought his lordship back into the room, took his clothes off, put him back in his cot, and caused the young person to dress up the baby she had brought in in his lordship's clothes. Then she took him away."

"What," shouted the matron. "You gave her his lordship's . . .?" You made them dress up that baby in his lordship's clothes? But . . . but why?"

The Sister again smiled her grim smile. "Matron," she said, "as you know, we always avoid scandal so far as we can in a business such as ours, but when I am in charge I am entitled to do what I think for the best. Most ladies, you will agree, would have preferred that I should dismiss the young person and her baby, and say no more about it. But as you always know, her grace the Duchess is not only young and popular, but very fond of social advertisement. I felt that she would be very grateful to the home if we could procure for her an opportunity of figuring in the newspapers, if we could give her a chance to appear in the witness box as the heroine of a sensational case."

"I don't understand," said the matron.

"Don't you see," said the Sister, "that with my evidence, and with the fact that the young person carried away the baby in his lordship's clothes, the case is complete. I asked the young person where she lived. Of course, she lied, but being excited, her imagination was not working very well, she said Hampstead. As I happen to know that Nurse Marden's parents live near Elgin Avenue, I was certain that the young person would return there with the baby. I therefore telephoned the police, who were waiting for the young person when she reached her doorstep. She was arrested at five minutes past one."

After Rhoda had been sentenced to twelve months' imprisonment a chivalrous man of some fortune made her a proposal. She is now married and well established. His lordship grew up to dissipate, with the assistance of wine and women, the remainder of the Furnshire estates. The Duchess benefited by eight hundred and forty-four columns of publicity. On the whole, I have done no harm.

Another story of midnight adventure by W. L. George, "The Slipper of Red Brocade," will start in our next issue.

Curwensville's Own Column

Prof. Croyle went out to the Chestnut Ridge school house on Sunday and preached a sermon to the people who reside out in that neighborhood. His subject was a logical one and his congregation was very much pleased with it. The Professor is a singer of considerable note also and has charge of the vocal music in the High School.

A great congregation assembled in the Presbyterian church on Sunday morning. There ware communion serives and baptism and admittance to membership of some fifty new members.

The miners employed at the Wiley mines across the river from Hyde City, organized themselves into a union last Friday. This new local starts out with some seventy odd members, with the promise of additions which will bring the membership up to the one hundred mark or larger. This mine has never been union before although the operators and owners have always paid the union scale price for mining and loading coal. The operators did not object to the men unionizing at all, but rather encouraged this action of the men.

Mrs. C. E Doverspike left Saturday for New Bethlehem, Pa., and will remain until there is a change for the improvement of relatives who have been seriously ill for several weeks.

The revival services which have been going on in the Baptist church for a week past, conducted by Evangelist Boone, will be continued through this week.

Paul Rankin, a resident of Purchase Line, Indiana county, has been visiting with his mother, Mrs. Ada Rankin, State street, for several days past.

"The writer was authoritatively informed Saturday that a corps of State Highway engineers are surveying a route from Grampian across to Bells Landing and up to Mahaffey. This looks like trouble for those who are interested in getting Route 62 up the river to Lumber City.

The new foot bridge across Anderson creek is so far completed as to permit crossing on it. The railing has not been put up yet but will be by Monday evening. Judging from the manner in which this piece of work was constructed, it is not likely that high water or ice will remove it before springtime. J. Roll Bloom, an old bridge constructor, saw to it that the plans were carried out in full and there was no deviation from the blue print drawing.

Word was conveyed to Curwensville people early Friday morning announcing the death of Mrs. Apgar Bloom, which took place at the Graham home in Clearfield, at an early hour. She had not been in good health for some time and several months ago went to Clearfield to spend the winter months with relatives. Mrs. Bloom's maiden name was Lida Graham and after her marriage to Apgar Bloom came to Curwensville and made her home. Her age was about 85 years. She was a lady of high character and christian disposition, having been an active member of the Methodist church for many years, and also an ardent worker in nthe Sunday school. Mrs. Bloom had as many warm friends in Curwensville as any one person who ever resided in the town. Kind in disposition and loveable by nature many a sick room was brightened by her presence, and more than a hundred families were staid from hunger by her charity and generosity. The writer has known Mrs. Bloom about all of his life, and never saw her without a smile of welcome and a kind word. No children were born to her union with Apgar Bloom, who passed from this life July 30th, 1913. The body was brought to her old home on North Thompson street today and placed in the same room from which her husband was taken. The funeral was held from the M. E. church Sunday at 11 o'clock, Rev. Collins officiating. Interment in the Bloom plot, Oak Hill cemetery. Thus has passed away from us an ideal woman and one of God's crowd jewels and one who will be remembered by earthly friends and relatives as long as their lives may last.

Richard M. Wright, formerly a traveling salesman for a York tobacco house, has resigned that position and has accepted a position as manager of the "Yellow" front store in the Kantar block. "Dick" has a hundred and one friends who will call on him regularly, and boost him along for all they are worth.

Brown's Red Sole Arctics and Heavy Gums will Stand the Test of Hard Winter Wear

MEN'S RED SOLE FOUR-BUCKLE ARCTICS $3.45

Sixteen-Inch Canvas Top Gums
MEN'S— $3.95
BOYS'— $3.45

Sixteen-Inch Black Ball Band Lace Gums
MEN'S— $4.95

Men's White Mining Gums
Four-Eyelet $3.45
Six-Eyelet $3.95

Men's Six-Eyelet Red Gums $3.45

Boys' Six-Eyelet Red Gums
Sizes 11 to 2 $2.75 and $2.98
Sizes 3 to 6 $2.75 and $3.45

Men's Leather Top GUMS
12-inch $4.95
16-inch $5.95
Goodrich and Ball Band

Men's Red Sole One-Buckle Arctics $2.48

Men's Ball Band Solid Heel Lace Arctics $4.45

Sheepskin Moccasins 98c and $1.25

Heavy Wool Sox 39c 50c 75c

Boys' 2-Buckle Arctics
Sizes 11 to 6 $2.19

Brown's Boot Shops
CLEARFIELD, PA.

CALLS FOR FURTHER INVESTIGATION OF FORSYTHE WRECK

Washington, Jan. 21. (INS.)—Further investigation of the wreck of the New York Central flyer "Twentieth Century Limited" near Forsyth, N. Y., on December 9, in order to "place the blame where it properly belongs," was urged upon the Interstate Commerce Commission today by Representative James M. Mead, Democrat of New York.

In a letter to the commission asking it to give the matter further consideration Representative Mead said, "the placing of the entire responsibility on the engineer, thereby absolving the company from all liabilities is a wrong conclusion as well as an injustice to Mr. Patterson (the engineer.")

"From the evidence submitted," said Mead, "it can be easily seen that the railroad officials are entirely to blame for, first non-enforcement of a rule compelling trains to either come to a stop or to reduce speed to a specific fate at caution blocks and, secondly, for the discipline meted out to the engineers on fast trains for failure to make time and keep up in that way the unreasonable speed mania which is directly responsible for many accidents on our railroads."

How Spiders Travel.

Many species of spiders migrate by "ballooning." The spider stands in an open place, with the body elevated, and projects from the spinnerets a line of silk which continues to issue until the spider feels the pull on it by the wind. It then releases its hold and clasping the line is borne away by the wind.

New Danger Signal

One traction company in New Jersey, realizing the danger to the motoring public of level crossings, has evolved a sign system of warning at each crossing. Suspended across the road and directly above each crossing is a large board with several electric lights. This board bears the following message: "Danger! Look out for the crossing! Stop, look, listen!" The light shows when the [illegible] is clear.

STRAND THEATRE
CURWENSVILLE

Monday and Tuesday
January 21-22.
A SPECIAL METRO PICTURE
"Hearts Aflame"
—featuring—
Anna Q. Nilsson
—and—
Frank Keenan

Wednesday, January 23.
Katherine MacDonald
—in—
"The Lonely Road"

Thursday and Friday
January 24-25.
"Masters of Men"
A SUPER-SPECIAL
—including—
Earl Williams
—and—
Wanda Hawley
Supported by a Large Cast

300 Pounds Pressure At A Finger Touch!

The "finger flick" control of the shoe (ironing surface) of the new Thor 75 Automatic Electric Ironer brings the shoe against the piece being ironed at a pressure of 300 pounds! Is is any wonder that things ironed on the Thor are marvels of lustrous finish and smoothness?

Yet the pressure that gives this finish is applied without effort on your part. And this feature is only one of many that make ironing with Thor real fun.

See Thor demonstrated at our store. It will be a revelation to you.

HURLEY
Thor Electric Ironing Machine

$10.00 Down
Balance in 12 Equal Monthly Payments
ELECTRIC SUPPLY CO.

VICKS VAPORUB
For All Cold Troubles

because pure sunlight contains all the colors in existence. In passing through raindrops, as through prisms, the sun's rays are dispersed into the rainbow colors. There is no color at all in

Purestest Mineral Oil Russian Type

and it contains all elements necessary for complete intestinal lubrication.

Purestest Mineral Oil is purely mechanical in action and therefore free from the objectionable features of many cathartics. It is easy to take.

One of 280 Purestest preparations. Every item the best that skill and conscience can produce.

C. R. BLOOM PHARMACIST CLEARFIELD, PA.
The Rexall Drug Store

PRESBYTERIAN CHURCH NOTES

We were glad to see and welcome the many [illegible] friends who worshipped in the services yesterday. It is hoped they will join us again. The theme of the morning sermon, "The Great Attraction," brought before the worshippers the life and character of the Bible hero, Moses, relating the incident of the burning bush and the way in which it applies in the lives of people today. Miss Erma Christ sang "The Ninety and Nine." The theme of the evening sermon, "Our Would-Be's." How often one means to do right and then too those who do right because of their fear of the consequence, forgetting that an evil thought is just the same with God as the doing of the wrong.

Monday evening Westminster Guild meeting in the church to work on the compresses for the [illegible] portionment to Dr. Wanless for the hospital in Miraj, India.

Tuesday evening, be[illegible] per in Reedsville hose house for the Reedsville chapel. Tickets may be secured from Mrs. Bumbarger in Reedsville and Bloom's Drug store. Tuesday evening, Young People's social in the church at 7:45. A good time for every boy and girl in the church in the society.

Wednesday evening the prayer service, a splendid service for all.

Thursday evening at 7:30 the Resdsville chapel prayer service.

Every one invited to unite with us in all the church activities.

Send in your Red Envelope

Exhausting coughs that wear you out—
you can stop them quickly

Day and night a cough wastes your strength and steadily paves the way for more serious and perhaps permanent complications.

Yet you can stop it quickly with Dr. King's New Discovery. It breaks up coughs by stimulating the mucous membranes to throw off the secretions that are clogging them. Harmlessly and effectively the throat and chest spasms are quieted and the irritation that is causing the cough promptly clears away. It has an agreeable taste. For more than fifty years, thousands of families all over the country have relied upon it. Get a bottle today. All Druggists.

BOK DECLARES HE IS NOT TO BE HELD FOR PLAN SELECTED

Washington, Jan. 21 (INS)—While crowds of women stormed the doors, a senatorial investigation was launched today into charges that the Bok peace award was "propaganda" intended to influence American participation in the League of Nations.

Edward W. Bok, of Philadelphia, who gave $100,000 as a peace plan prize, was the first witness heard by the special committee conducting the inquiry. Bok disclaimed all responsibility for the plan finally awarded the $100,000 prize.

Washington, Jan. 21. (INS.)—Edward W. Bok, promoter of the widely heralded $100,000 peace plan, flatly and repeatedly refused today to reveal to a Senatorial committee the amount of money which he spent in promotion of the undertaking "it was his own business," he said, "and not the public's nor the Government's.

Bok's refusal to answer questions of this sort featured the opening of the Senate's investigation of his plan which its enemies charge is "propaganda" designed to lead the United States into the League of Nations.

Everything Comes, Etc.

Everything comes to those who wait. The rich man has ice in summer, but the poor man has just as much in winter.

NEWSPAPER ARCHIVE®

THIS ISSUE OF THE PROGRESS GOES TO 4300 HOMES

Your Ad Here Would B- Sure To Be Seen

Classification Index

CLASSIFIED SECTION

The rates for all classified ads is [illegible] word with no charge [illegible]

All ads in this section must be in by 12 noon of day of insertion. Advertising accepted over phone for this page. All bills must be paid promptly upon receipt of bill.

For your convenience we are classifying all advertisements as shown in the table below.

Please do not ask for information where an ad is "keyed blind" unless it pays to inquire at this office. We cannot give information about "blind" ads.

THE CLEARFIELD PROGRESS
H. & C. 176 Bell 47

(A) PUBLIC NOTICES

SUPPER

Circle No. 4 of Class No. 10 will hold a supper in the West Side M. E. tabernacle on Tuesday, January 22d from 5 to 8.

MENU
Ham and Eggs
French Fried Potatoes Baked Beans
Pepper Hash
Coffee Bread and Butter
Ice Cream and Cake
Price 60c.
1|21|2t|ch

JUNIOR AUXILIARY

A special meeting of the Junior Auxiliary of the Clearfield Hospital will be held at the home of Mrs. J. Lewis Irwin, Tuesday afternoon, Jan. 22, at 4 o'clock.
MARGARET H. SMITH, Secretary.
1|19|2t|ch

Jennie Viberg wishes to state that the Franco-American Beauty Parlor will be closed January 21st to 26th
1|19|2t|ch

BAKED HAM SUPPER

At Reedsville Hose House tomorrow evening, 5:30 to 7:30, benefit of the Reedsville Chapel. The Chapel is in great need of repair and it is hoped many will buy a ticket. Tickets on sale at Bloom's Drug Store and at Mrs. Lawrence's home in Reedsville. Buy one and enjoy a fine supper. Ice cream and cake 10c extra.
1|21|1t|ch

2—CARDS OF THANKS

CARD OF THANKS

We wish to thank the friends and neighbors, Rev. Armstrong, the employees of the Sewer Pipe Co., and the Good Fellow Club for their kindness during the sickness and death of our beloved father and husband.
Mrs. F. L. Hunt and Children.
1|21|1t|pd

(B) BUSINESS SERVICE

11—HOTELS, RESTAURANTS

BONARD HOTEL AND CAFE
American and European Plan
Restaurant open day and night.
Try our 60c meals.
F. R. Bonard 218 Reed St.
7|9|tf|con

THE PALACE HOTEL
American and European Plan
Open Day and Night
50 Rooms
F. T. Bird, Prop. Cor. Reed & 3rd Sts.
7|14|tf|con

12—TRANSFER-STORAGE

Package Delivery for Stores
Prompt, Efficient Service
Light Hauling.
F. P. SMITH
H. & C. 211X 428 River St.
7|16|tf|con

WE'RE IN OUR NEW BUILDING
Ready for truck storage and storage in bulk.
Warehouse phone: H. & C. 224J2,
Residence: H. & C. 151J.
HOLMES TRANSFER & STORAGE
Corner Merrill and William Sts.
7|9|tf|con

13—REPAIR SERVICE

Don't throw away that old alarm clock that won't run. Just bring it in to us and have it repaired. C. C. Mignot, over Brown's Boot Shop.
7|10|tf|con

ELECTRICAL REPAIRING
House Wiring
Motor Rewinding.
Prompt response to all calls.
OWEN COX, 315 Daisy. H.&C. 316J
8|29|tf|con

RICHARD ARRANDALE
Registered Plumber
Prompt, Efficient Service Rendered
Heating Plumbing Repairing.
H. & C. 475L 18 S. 3rd St.
7|17|tf|con

Read the Progress Classified Page.

HOT CHOCOLATE

Boy, today's been one of those days when a steaming mug of hot chocolate touched the right spot. Now, too, one of these cups of chocolate, served in one of our dainty booths, was a life saver for many business folks who did not wish to brave the biting wind to go home for lunch. If it's as bad tomorrow, stop in here for lunch.

VIRGINIA CHOCOLATE SHOP

Auto Repairing Acetylene Welding
Atlantic Gas Service
Firestone Tires
H. C. GRAHAM
Woodland Road Beyond East End
7|13|tf|con

14—PERSONAL SERVICE

Let us clean your rugs and carpets thoroughly with our latest type machine which combines beating, brushing and the vacuum. Hoffman Upholstery Co., 146 W. Market St., H. & C. 274-W.
7|12|tf|con

HUNTING EQUIPMENT
AT THE
ARMY & NAVY SALES CO.
7|9|tf|con

MARINELLO BEAUTY SHOP
Manicuring Hairdressing
Scalp Treatments Facial Massage
Marcel Waving a Specialty
9 South Second Street.
7|11|tf|con

SULPHUR VAPOR BATH
For Rheumatism, Lumbago, Kidney disorders, Neuritis, High blood pressure, Nervousness, Skin diseases, Catarrh, etc. H. & C. 359M.
8|13|tf|con

FRED B. LEAVY
Funeral Director
and Embalmer.
H. & C. 83 Bell 85
103-115 3rd St. Clearfield, Pa.
7|[illegible]|tf|con

DRY CLEANING
Sponging and Pressing
Re-lining, Repairs, etc.
T. J. NORRIS
The Clothes Cleaner
Both Phones 110 Cherry St.
11|27|2t|con

Cleaning—Pressing
Repairing
We call and Deliver
A. G. BARTHOLOMEW
H. & C 21-X 112 Market St.
7|12|tf|con

Spruce Up
See
REILLY
The Clothes Cleaner
Reilly Building Third Street
7|10|tf|con

E. C. STEWART
Marble and
Granite Monuments
Phone H. & C. 43-J 7 N. 44th St.
Clearfield 7|12|tf|con

R. WM. THOMPSON
Funeral Director and
Embalmer
Both Phones W. Locust nr. Turnpike
Clearfield. 7|12|tf|con

COMPLETE TRANSFER SERVICE
We move you wherever you want to go, long or short haul. We pack your furniture for freight shipment. We have clean, dry storage space for furniture.
KREBS BROS. DRAYAGE & STORAGE CO.
111 Merrill St. Both Phones

(C) EMPLOYMENT

21—MALE HELP WANTED

Wanted: Delivery boy at McGarvey's Meat Market. 1|19|2tc

22—FEMALE HELP WANTED

Wanted: Lady for restaurant work. Inquire 218½ Pine street. 1|21|tf|ch

Wanted: Girl wanted. Apply at 218½ Pine street. 1|21|tf|ch

Wanted: Girl for general house work. No laundry. Inquire Progress. 1|21|tf|c

Wanted: Experienced shoe sales lady. Apply Shoe Market. 1|16|tf|c

Experienced girl for Grocery and Notion Store in Clearfield. State age, experience, and salary expected. Write W. A. F., care Progress.
1|17|4t|pd

(D) WANTED

31—WANTED, TO BUY

Wanted: To buy a modern eight or nine room house with all conveniences. Must be brick built and in good condition. Must be in First, Second or Third Wards. State best price for cash and answer only by letter to "Private Buyer," care of Progress. All replies will be considered confidential. 1|21|3t|pd

BUCKWHEAT WANTED
Want to buy from three to five hundred bushels of buckwheat. Will pay $1.75 cents per bushel delivered to the mill at Shawville, Pa. 1|21|6d|pd

Want to buy six room house in Clearfield. State conveniences, location and price in first letter. Write S. W. C., Progress. 1|21|3tp

(E) RENTALS

41—ROOMS FOR RENT

For Rent: Two furnished rooms for light house keeping. 313 Turnpike avenue. 1|21|tf|ch

For Rent: Two large rooms for light housekeeping; heat, light and all modern conveniences. Furnished or unfurnished; very reasonable rent. Call H. & C. phone 152J. 1|21|6t|ch

For Rent: Rooms for light housekeeping. Inquire McCarty's Store, West Side, or Bell phone 234. 1|21|2tr

43—HOUSES FOR RENT

A farm for rent or sale first of April. Situated in Glen Richey E. E. Lewis. 1|9|1mo|ch

(F) FOR SALE

51—HOUSEHOLD GOODS

RADIO PARTS
Switch Levers ..... .20
Switch Contact Points ..... .01
Binding Posts ..... .04
Multiphone (4 can listen) .. 4.00
WILLIAMS AUTO SALES CO.

NOTICE
If the persons who have been destroying and removing junk from my storage lot on William Street do not stop I will prosecute to the fullest extent of the law.
ABE NOVEY H. & C. 445X3
Across from Penna. Freight Station.
7|13|tf|con

SEWING MACHINES
We have a few shop worn and slightly used machines, the most of which can be sold on easy monthly payments.
SINGER SEWING MACHINE CO.
106 N. 3d Street Bell 33W
7|9|tf|con

DO YOU WANT ANY WIRING DONE?
Call on us for House Wiring and Electrical Repairing.
HANEY ELECTRIC CO.
112 N. Third Street.
7|11|tf|con

Special sale of Sellers Cabinets this week.
KNEPP'S FURNITURE STORE
7|12|tf|con

For Sale: Cook stove in good condition. Price reasonable for quick sale. Inquire 207½ West Pine.
1|19|2tp

54—COAL-KINDLING

COAL FOR SALE
Delivered in large or small quantities. Call H. & C. 98J.
T. P. DUCKETT
11|22|tf|ch

THE GOODYEAR COAL CO.
Mines Coal Fit for Burning.
Delivers to homes, business and factories.
Delivered any place in Clearfield for $3.50 per net ton.
Office Ira Rader Res., Daisy St.
H. & C. Phone 248J Clearfield, Pa.
8|4|tf|con

For Sale: Good clean free burning custom and steam coal. Prompt delivery. Call 380R H. & C. or L. G. Haverstock, 414 E. Market street.
1|21|4t|ch

For Sale: One modern up-to-date National Cash Register, operating up to 99,999. Can be seen at The Progress.
11|26|tf|ch

55—MISC.

CUT FLOWERS
Hot House Plants
and Ferns.
W. A. COLLINS
Turnpike Ave. H. & C. Phone
10|31|tf|ch

For Sale: Some good blacksmith tools. Practically as good as new. Will sell at a very reasonable price. I. W. Best, R. D. Box 60, Woodland, Pa. McDowell Homestead. 1|18|4t|p

Try it and you will Buy it
The Wonderful Maytag Electric Washer.
ROUTCH & SWARTZEL CO.
Both Phones. Clfd., Penna.

WINTER COATS
Ladies' and Childrens'.
REDUCED
LADIES' BAZAAR

We have freshly ground pure corn and oats chop and pure corn chop.
MEYER MILLING CO.
7|10|tf|con

DELIVERY SLEDS. Two light running delivery sleds will be sold cheap. No use for them.
BEAHANS Both Phones

(H) AUTOMOBILE

71—USED CARS

Mitchell Roadster, run 700 miles
Two Oakland Touring Cars
One 85-4 Overland
One 1917 Reo Touring
CLEARFIELD AUTO SUPPLY CO.
7|10|tf|con

BARGAINS IN USED CARS
One Model 490 Overland
One open Model 1923 Lexington Six
One Baby Grand 1923 Chevrolet
Ford Roadster 1922 Model
Ford Touring 1920 Model
PENN MOTOR SALES CO.
Bell 199 H. & C. 160J
7|17|tf|con

One Ford Touring. 1922 model. Electric starter. In excellent condition.
BOAG & BOAG
11 South Third Street
8|16|tf|con

DODGE Roadster
DODGE Touring
1-TON FORD Dump
BUICK SIX TOURING
FORD Roadster
CHANDLER SIX TOURING
Terms if so desired.
WM. H. SEIPLE
326 E. Market St.
Clearfield, Pa. Both Phones
9|11|tf|con

One Ford Roadster
One Ford Sedan
One Chevrolet Touring
Terms.
BIGLER GARAGE
H. & C. 713R2 Bigler, Pa.
7|16|tf|con

Chandler
Gale. Glass
Call for Demonstration.
EDWARDS MOTOR TRANSIT CO.
H. & C. 7X2 Curwensville, Pa.
7|17|tf|con

Chandler Chummy Sedan
Chandler Sport 1923
Ford Touring
EDWARDS-CONFER CO.
Auburn and Chandler
Both Phones Curwensville, Pa.
12|20|tf|con

We repair Fords and remove all their ailments. Work done by experienced Ford mechanics. Taxi service all hours.
WEST SIDE GARAGE
H. & C. 204J 7|11|tf|con

Why not have your car looked over now and put in first class condition for Spring? Expert service.
ESTER BROS. MOTOR CO.
810 Daisy St. East End
7|12|tf|con

1923 Ford Touring.
1923 Chevrolet Roadster
1923 Moon Touring
Franklin Coupe
Exceptional Bargains.
DERRICK BROS.
3rd St. bet. Locust & Mk. Ph. H &C.
7|11|tf|con

72—SERVICE STATIONS

We do Auto Electrical repairing of Generators, Ignition Coils, Lighting Systems and battery repairing and recharging.
AMBU ELECTRICAL SHOP
H. & C. 56R 324 W. Fifth Ave
7|16|tf|con

THE PERFECT STRUT ROD FOR FORD CARS
Never wear out. Put on while you wait.
WEST FRONT STREET GARAGE
7|11|tf|con

NON-CHATTER OIL FOR FORDS
Guaranteed to take the chatter out of the Fords.
ACME VULCANIZING COMPANY
N. Third St. Phone 59-M

WINTER NEEDS FOR YOUR CAR
Alcohol (High Proof)
Radiator Covers
Chains
Tires and Tubes
Motometers
WM. H. SEIPLE
326 E. Market St.
Clearfield, Pa. Both Phones
11|9|tf|ch

We can do it now and you'll enjoy your new-looking car the more.
CLEARFIELD AUTO PAINT SHOP
Smith & Weaver H. & C. 159W2
7|12|tf|con

BOOST THE HOME TOWN WITH CLEARFIELD PLATES
Put 'em on with your '24 tags.
$1.00 per pair.
CENTRAL GARAGE
Clearfield, Pa. Both Phones
8|24|tf|con

SERVICE WELDING & REPAIR
H. G. Ogden, Prop.
Oxyacetylene welding of
frames, castings and auto parts.
Bell 161R Weaver St. Rear Park

(I) REAL ESTATE

82—LOTS FOR SALE

For Sale: 11½ acres of ground in Lawrence township on the Flegal Road one-half mile from state road. Underlaid with coal. L. H. Zumstein. R. D. 2, Clearfield. 1|19|2t|p

For Sale: Fine lot in best residential section. Not a bargain because it is in a choice location. An elegant building location with a lot of advantages. Price is around $2,000. If interested write "Choice Lot" care of The Progress. 1|21|2t|pd

83—FARMS FOR SALE

Timber Lands: 119 acres farm and timber land, well set with oak suitable for mine lumber trade and bills, with mill complete, now in operation. Will cut 450,000 board feet. Located at head of Raystown Dam on Juniata River. Good hunting and fishing, near state forest. Three and one-half miles from railroad, on R. F. D. Immediate possession. Bodine & McClelland, Huntingdon, Pa. 1|18|6tp

(K) LEGAL NOTICES

102—MISC. LEGAL

CAUTION NOTICE
My wife having left my home and board I will not be responsible for any bills after Jan. 14th.
1|14|2t|28|pd W. V. JONES.

CAUTION NOTICE
My wife, Hazel Valimont, having left my bed and board without just cause or provocation. I hereby warn all persons that I will not be responsible for any bill contracted by her in my name.
RAYMOND VALIMONT.
Grass Flat, Pa.
January 5, 1924. 1|7|14|21|p

AUDITOR'S NOTICE
In re: Estate of John E. Laing, late of the City of DuBois, Pennsylvania, deceased.
The undersigned auditor appointed to pass upon exceptions to the first account and to the second and final account of James E. Laing, Executor and to make distribution of the funds in hand, as the same may be adjusted, to and among the parties legally entitled thereto, hereby gives notice that he will sit at the office of L. E. Boyer, Esq., in the City of DuBois, on Monday, January 21, 1924, at 1 o'clock p. m. to perform the duties of his appointment. All claimants are required to present their claims before the auditor or be debarred from coming in on the fund.
A. M. LIVERIGHT, Auditor.
12|31 1|7|14|21|ch

Tom Sims SAYS—

The only nice thing about being a night watchman is he goes to bed while others are getting up.

Never work your son's arithmetic. He is more liable to get the right answer himself.

Don't spend what you gain by promised lower taxes yet.

Save your powder until you see the white the soap brings.

Slapping a bull dog or spanking a neighbor's hild is bad manners.

Always have a bottle of iodine hany when using a can opener.

Bedtime story: You build the fire tomorrow morning or I don't cook you any breakfast.

Mr. and Mrs Russel of Chicago win the loving cup. The Russels have been marred 62 years.

Unlike the mark the franc will never drop so low as to come out on the side of the earth.

When making candy you get better results if you buy it.

A cheap bird is a guy who rides to the end of the car line to get his money's worth.

Rudolph Valentino's book of poems is selling well. This is the first sign of spring.

Game warden got two professors in Williamsburg, Va., so what good is a college education?

Government printing plan wants to fall down. No wonder. Look at the stuff printed there.

Entirely too many hired hands are wishing the boss would make them mad enough to quit.

Woman Posting a Letter

Femininity has its own way of posting a simple, everyday letter, according to one keen observer. For instance, out of 30 women who were watched at a street letter box in the residential section of a large city, 21 withdrew the letter [illegible] letting go of it, to scan both sides of the envelope, to be certain the letter was securely sealed, properly addressed, stamped and to make sure nobody could look through the envelope to read the contents.

The Faubourg St. Germain.

The Faubourg St. Germain is an aristocratic quarter of Paris, situated on the left bank of the Seine. It was the residence before the French revolution of the old noblesse of France, many of whose stately mansions are still standing. At present it is the section of the city where the ministers, ambassadors and many of the ancient nobility have their homes. It adjoins the Quartier Latin on the east.

Wholesale Location Available

Desirable property suitable for housing a business requiring convenient receiving and shipping facilities. One of the few remaining sites close to present and proposed railways.

This property is especially suitable for manufacturing, jobbing, retailing; automobile display or for a suburban enterprise to locate in the very center of Clearfield and the territory into which Clearfield wholesales; also as an apartment proposition.

Price is based on reasonable rental return. Transactions will be made direct with owner. Address—

"REAL ESTATE"
Care Clearfield Progress.

EVERETT TRUE -:- By Condo

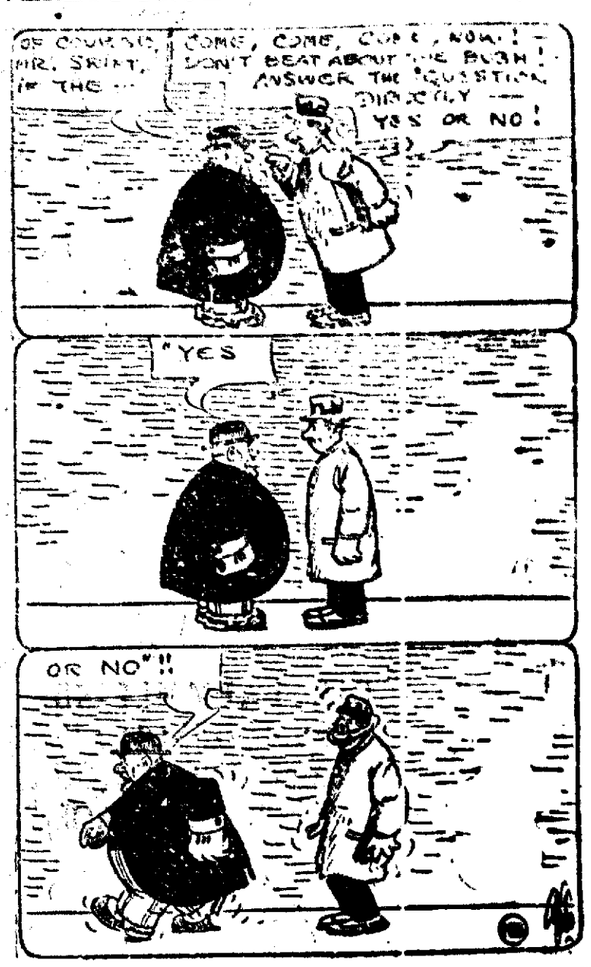

THE OLD HOME TOWN -:- by Stanley

Oldest U. S. Library.

The Philadelphia library, located at South Juniper and Locust streets with a branch at Broad street, is the oldest library in the United States. It was founded in 1731 by 50 young men, who subscribed 100 pounds for the purchase of books and further agreed to pay each 10 shillings annually during 50 years for the same purpose. This library was sponsored by Benjamin Franklin, being his "First project of a public nature."

How Bees Keep Warm.

Honeybees turn on the heat in apartment houses at 57 degrees fahrenheit. When it gets that cold they form a compact spherical mass. Bees on the inside of the ball are active and walk, wiggle and move wings to generate heat. The shell of the cluster is made up of those that cuddle close and stay still to furnish the insulation which prevents the escape of heat so effectively that there may be 75 degrees difference between the inside and the outside 4½ inches away. Thousands of dollars are lost to American beekeepers every year, however, by bees killing themselves to death in keeping warm this way.

Whiskers.

"Handsome is that handsome does," but not often in the case of the man with a three days' set of whiskers protruding from his complexion.

Try a Progress Classified Ad.

Wood Shop for Sale

Wagon rims, buggy rims, spokes, all sizes, axles, neck yokes, singletrees, jockey neck yokes, irons of all kinds for singletrees, doubletrees, neck yokes; quarter inch, five-eighths and three-eighths bolts of all descriptions.

Must be sold before February 1st, 1924. See

Jack Heberling
CLEARFIELD, PA.

The Terrific Storm of Wednesday

Caused the Postponement of the Big Public Sale of the

White Pine Poultry Farm

Two and one-half miles from DuBois, Pa.

Farm, and all permanent buildings goes first to highest bidder, then all portable buildings, Stock, Tools and all Equipment will be sold separate. All Trapnested high record stock, all show stock, and all breeding stock is included in this sale. Will start promptly at 9 o'clock,

Wednesday, January 23, 1924

NewspaperARCHIVE®
NewspaperARCHIVE®

JERSEY SHORE CAME BUT FAILED TO GET THE BEST OF C. H. S.

Clearfield Hi cagemen continued their line of victories in the local gym when they easily sailed the Red and Black over the Yellow and Black of Jersey Shore High, 27-24 on the High School floor Saturday evening.

Coming here with a band of rooters and chock full of state championship aspirations, the visitors were all set to take the C. H. S. floormen down a peg but when the game ended they were just as empty of winning thots as they were full when it started.

Each team had played the night before, the downriver five winning from Johnstown at home while the locals gave in to Punxsy and although going hard Friday night the Red and Black five demonstrated their real form when they took the cocky invading team over the upset course in a game that was characterized by the opening speed of the five that started. The C. H. S. quintet had trouble with enemy defense but usually counted when they got through. Their shooting was way off. Signal play was almost perfect, with the "peep" shots from the plays being missed at times. The visitors played a steady passing game which got them much, while their defensive game was first-rate, but the local grit team found it easy to penetrate. Their shooting was away under par, many shots going wild.

The wearers of the Yellow and Black were led by Captain Sweely, who was the high scorer, on the court, with four field scores an dthree free tosses for an eleven-point total, while Bowes, the visitors' center, scored three field counters in the closing minutes when two second string guards were in the lineup.

For Clearfield Nick Brown at center with four field counters and one foul and a bunch of fighting spirit looked good while Bob Wilson also did a big share with his fighting and eight points. Pete Barnie was there with th goods until removed from the game, while Ken Barnie and Mitch also displayed some real form until they were sent from the floor. Ray Maurer, Buck Ammerman, Tony Rafferty, and Bill Boyce also shared in the wrecking cast.

The locals started with their usual spurt and before the visitors could realize the Red machine was leading, 8-0 at the first period. The visitors got going but could not catch the C. H. S five who were out to win and the score went 20-9 as the halfway mark was reached.

Coach Reed's five started the third period with a burst of real play and perfectly executing two signal plays, Pete Barnie scoring, for which he was sent from the game, while K. Barnie and Capt. Mitcheltree followed in a few plays, much to the visitors' enjoyment. The enemy took this as a new starter and managed to boost their score, the third period ending 22-16. The locals came back and easily piled up the winning score as the game ended.

Lineup:

Jersey Shore.	Field	Foul	Total
Watson, f.	1	5 out of 14	7
Cohick, f.	0	0	0
Francis, f.	0	0 out of 3	0
Seitzer, f.	0	0	0
Bowes, c.	3	0	6
Capt. Sweely, g.	4	3 out of 5	11
Maclion, g.	0	0 out of 4	0
	8	8 out of 26	24
Clearfield Hi.			
Wilson, f.	3	2 out of 6	[illegible]
C. Barnie, f.	2	2 out of 2	[illegible]
Maurer, f.	0	1 out of 1	1
Ammerman, f.	0	1 out of 1	[illegible]
Brown, c.	4	1 out of 2	9
K. Barnie, g.	1	0	2
Rafferty, g.	0	0	0
Mitcheltree, g.	0	0	
Boyce, g.	0	0	0
	10	7 out of 12	27

Referee, Townsend, Pitt.

CARL LAEMMLE DID THE IMPOSSIBLE IN FILMING THE HUNCH BACK OF NOTRE DAME

Carl Laemmle, president of Universal, has achieved the impossible. He has taken one of the classics of all time, taken a blue pencil and made several decided changes in the story filmmed it without thinking of cost and then brought the complete product to the screen, and—won the unanimous endorsement of every critic in New York City.

When he first announced his intention of filmming "The Hunchback of Notre Dame," production experts declared it was impossible, first because the French would not permit the historic and sacred Cathedral to be used as a background and secondly, that the cost of reconstructing it in this country was prohibitive. "C. L." as he is popularly called, went right ahead. If he couldn't "shoot" in Paris, he could here and he did. He spent $500,000 alone and reconstructed the entire cathedral at Universal City.

Next the literary world took up the cudgels. Hugo's tale was too bloodthirsty, too gruesome, but C. L. smiled again, made changes and took it New York by storm. The impossible had been accomplished, but the total cost was in excess of $1,500 000.

A week from tonight at the Driggs Theatre, local theatre-goers will have a chance to see for themselves just what this production really is. Don Allen writing in the N. Y. Evening World calls it "the picture the world has been waiting for, the last word in art and entertainment." Lon Chaney heads the stellar cast.

THE HOBO 'BANANAS,' A REAL FUNNY GUY, COMING TOMORROW

One of the real novelties of the season will be the next attraction at Driggs theatre where the latest musical comedy, "Yes We Have No Bananas" will be given tomorrow night. This unusual attraction, which is in two acts, is by Frank Silver and Irving Cohen. As can be imagined the offering is based on the universally popular ditty of the same name, "Yes We Have No Bananas" by the same young writers. The story tells of the escapades and adventures of a modern hobo known as "Bananas" Pete who has been delegated to act as temporary husband for a temperamental prima donna who is pursued and wooed by an amorous Italian count. The complications and situations that ensue in the unfoldment of the plot all conducive of plenty of hearty laughter and screams along with numerous surprises and other features calculated to win approval in any environment. A capable cast of accomplished artists and funmakers singers, dancers and high-class entertainers has been engaged and a production of superlative merit is promised.

RETURNS FROM FUNERAL OF MOTHER

Ralph P. Helsey has just returned from Lockwood, Missouri, where he was called on account of the death of his mother, Mrs. Bertha Caldwell Helsey.

Mrs. Frank Sanders was the winner of the ladies' prize for bridge and Dean Boom the gentleman's prize. The ladies prize for five-hundred was won by Mrs. Joseph Daugherty while Edgar Moore won the gentleman's. The Auxillary served delicious refreshments during the evening. It is hoped that they will give more such parties during the winted.

OVER TWO MILLION VEHICLES BEARING FORD NAME PLATE PRODUCED IN 1923

Detroit, Mich., Jan. 21.—Final production figures for 1923 just made public by the Ford Motor Company, show a total of 2,200,682 Ford products for the year.

Of this number 2,000,059 represent Ford cars and trucks alone. The output of Fordson tractors totaled 101,898 while 7,825 Lincoln cars were manufactured, establishing a new yearly record.

Every branch of the Ford output showed a decided increase over 1922. In the case of Ford cars and trucks this amounted to 739,626 or an increase of more than 50 per cent. Reflecting greater demand in both agricultural and industrial fields, Fordson tractor production rose from 68,985 in 1922 to 101,898 for the year just ended.

Demand for Lincoln cars has likewise continued to grow, 1923 bringing an increase of 2,553 over 1922 when 5,378 were produced.

In spite of the substantial increase in output during the past year Ford officials say it was impossible to meet dealers' requirements during the spring and summer months when orders for 350,000 Ford cars [illegible] could not be filled.

Reports now being received from Ford branches and dealers indicate that the demand for 1924 will be even greater than it was during 1923.

—Adv.

NEWS NUGGETS

GETTYSBURG CAVALRY COMMANDER DIES

Warren Pa., Jan. 21 (INS)—Col. David B. Gardner, 83, one of the last surviving cavalry commanders of the battle of Gettysburg, is dead at his home here today. He commanded the first Pennsylvania cavalry at Gettysburg. He was born at Hollidaysburg.

Military funeral services will be held Wednesday.

WALTON LOSES APPEAL

Washington, Jan. 21. (INS.)—Former Gov. John C. Walton of Oklahoma, today lost his petition for review by the Supreme Court of the United States of his impeachment and removal from office by the Oklahoma House of Representatives constituting a court of impeachment. The court gave no opinion in the case.

DRIGGS THEATRE TONIGHT

'The Soul of the Beast'

—with—

MADGE BELLANY

Supported by

"OSCAR," THE ELEPHANT

The Romantic Adventures of Two Circus Runaways

THE CAST

Ruth Lorrimore ..... MADGE BELLAMY
"Oscar," the elephant ..... BY HIMSELF
Paul Nadeau ..... CULLEN LANDIS
Caesar ..... NOAH BEERY
Jacqueline ..... VOLA VALE
Silas Hamm ..... BERT SPROTTE

Comedy—"ROUGHING IT"

Rx

A Prescription Your Grocer Can Fill—

POST'S BRAN FLAKES

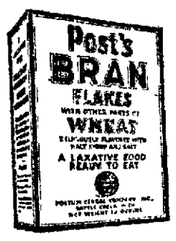

A natural laxative *food* that tastes good and is nutritious.

Now you'll like Bran!

LIBERTY THEATRE TONIGHT

PATHE PRESENTS

AN ALL STAR CAST

—in—

"Stormy Seas"

BE SURE TO COME FOR ONE OF THESE COATS WE ARE SELLING

—at—

$5.00, $7.50, $12.00 and $17.50

They are the kind of Coats that sold for a great deal more but we're closing them out in accordance with our rules of merchandising. And these Coats are the kind which would have kept out the cold today.

Come in early tomorrow morning.

Ladies Bazaar

HELEN C. KLOPP

Announces the Opening of

THE ELITE BEAUTY SHOPPE

FARMERS & MERCHANTS NATIONAL BANK BLDG.
Third Floor, Tyrone, Pa.

Everything strictly up to date. Also showing a nice line of Hair Goods, Fancy Combs, and Toilette Preparations. Your patronage will be appreciated.

Bell Phone 479.

SHAMPOOING — HAIR DRESSING
SCALP TREATMENT — MARCEL WAVING
FACIAL MASSAGE — BOB CURLING
MANICURING

DRIGGS THEATRE

TUESDAY, JAN., 22

NOT A MOVING PICTURE BUT A ROAD ATTRACTION

As Full of Catchy Songs, Pretty Girls and Real Comedy as a Well Filled Banana Stand

With BILLY MOYLE — And Thirty Helpers Mostly Girls

SEATS ON SALE MONDAY at Box Office

All Orders From Out-of-Town Patrons Will Be Filed and Filled As Received.

PRICES 1.50-1.00-75-50 TAX PLUS

Be Sure to Read the Classified Add Page

FRECKLES AND HIS FRIENDS — BY BLOSSER

GRAF'S ORCHESTRA

WILL FURNISH THE MUSIC FOR

THE BIGGEST DANCE HELD SO FAR DURING THIS YEAR

Subscription $2.50 — Balcony 50c

DIMELING BALL ROOM — Tuesday, January 22nd. — Auspices Junior Women's Club

NewspaperARCHIVE®

Eat at

JORDAN'S

TRINITY CHURCH ITEMS

Yesterday witnessed the assembly of large numbers for the Bible school, with gain of 25 per cent in attendance and 5[illegible] per cent in offering. The ex[illegible] and study were both int[illegible]

The Lord's Supper was administered [illegible]

[illegible] evening by E. V. Brown. [illegible] vival [illegible] Rochester [illegible] was [illegible] the [illegible] exposition. The number of men in the service yesterday was exceptionally large. The sacramental offering was largely designated for the hungry and starving children of Germany, more than two millions of them, according to the survey and relief given by the Friends Society.

The special revival meetings, to which the public is invited, will be continued this week, except Friday and Saturday nights. On Friday evening, 7:45 o'clock, the fourth quarterly conference will be held by Dr. [illegible] A. Fry. This week the pastor, Rev. H. [illegible] will speak on the [illegible] version of celebrated characters, whose names and careers, centuries ago closed, are dominating the world of today. The moral force that made them must extraordinary to have continued their influence and work in such constructive activity as may be witnessed today. Will it not be worth while—your while—to at least hear about these noted personages and how and why their lives were changed.

Boomerangs.

Boomerang-like objects are claimed by some to have existed in ancient Egypt and Assyria, and it may be that certain bone objects which belonged to prehistoric man were used in the same manner as boomerangs. This weapon was used by the Australian bushmen. It averages 2½ feet in length by 2½ inches in width. It is made of the green wood of the acacia, or some other hard wood, treated with fire. In India, boomerangs are made of ivory or steel, and are generally sickle-shaped.

Guard Against "Flu" With Musterole

Influenza, Grippe and Pneumonia usually start with a cold. The moment you get those warning aches, get busy with good old Musterole.

Musterole is a counter-irritant that relieves congestion (which is what a cold really is) and stimulates circulation.

It has all the good qualities of the old-fashioned mustard plaster without the blister.

Just rub it on with your finger-tips. First you will feel a warm tingle as the healing ointment penetrates the pores, then a soothing, cooling sensation and quick relief.

Have Musterole handy for emergency use. It may prevent serious illness.

To Mothers: Musterole is now made in milder form for babies and small children. Ask for Children's Musterole. 35c and 65c, in jars and tubes.

MUSTEROLE

Better than a mustard plaster

CLARK'S Cold and Flu CAPSULES

This sudden cold wave will be a great breeder of colds if you don't watch yourself. Keep a package of Clark's Cold and Flu Capsules where you can take a couple or so a day and you'll prevent the cold. They contain no quinine.

CLARK'S DRUG STORE CLEARFIELD, PA.

Keeping Attar of Rose Pure.

Much of the attar of rose comes from Bulgaria and the sophistication of the perfume since the war has given deep concern to the government, which has offered 1,000,000 levas (we do not know how much this represents in real money) for prizes for a process to discover adulterants. Essence of geranium has been used to debase the perfume. This has proved very detrimental to the trade. It has not only weakened confidence, but has a disastrous effect on prices as well.—Scientific American.

Just Like That.

If a great man doesn't agree with you, you study his point of view; if an ordinary neighbor doesn't agree with you, you dismiss him as stubborn.

Stops COLDS La Grippe Influenza Pneumonia

Keep strong. Be healthy and free from winter complaints. Hill's Cascara Bromide Quinine is the quickest acting, most dependable cold remedy. What Hill's does for millions it will do for you. Get red box bearing Mr. Hill's portrait. Price 30 cents.

CASCARA HILL'S BROMIDE QUININE

W. H. HILL CO. (B-203) DETROIT, MICH.

Gossip For Tonight's Tea Table

Harry Spackman and daughter, Ruth called upon Mr. Spackman's parents, Mr. and Mrs. W. A. Spackman on Saturday and inspected their new home.

Mrs. Harry Hoag of Albany, N. Y. is here visiting her sister Mrs. Irwin Rhinehart, of W. Front street.

Miss Sarah Ward of Altoona, spent yesterday here greeting her host of friends.

Mrs. R. A. Holden returned Saturday evening from a delightful five weeks trip. She spent one week with her sister, Mrs. Conley of Harvey, Delaware and the rest of the time in Philadelphia and Atlantic City.

Mrs. Clarence S. King, who has been a surgical patient in the hospital for sometime, returned to her home in Philadelphia yesterday. Mr. King arrived Saturday to accompany Mrs. King home. Mrs. King is a sister of Mrs. J. L. Johnson, of Locust street. Mrs. T. H. McKenzie, another sister, returned to her home in Barnesboro Saturday.

Mrs. Wm. F. Powell is a surgical patient in the hospital.

Mrs. E. T. Kelly and little daughter returned home Saturday evening.

Mr. and Mrs. Leslie Bowes and Mr and Mrs. Elmer Warner drove to Altoona where they spent the day Saturday.

Mr. and Mrs. W. A. Aughinbaugh spent Saturday evening in town with Mr. Aughinbaugh's parents on Ogden avenue.

AIDS FOR SHAVERS

First we have those things which will make shaving pleasanter. Then we have many different things to make the completion of the job a real pleasure. Brushes, blades, creams, powders, sticks, lotions and talcums.

All here aplenty and good.

Aughinbaugh's DRUG STORE

Size of the Human Body.

Authorities differ in fixing the number of square feet of the surface of the human body, there being no fixed limit owing to the variations in size, but a man of 5 feet 8 inches weighing around 175 pounds has a skin surface of approximately 16 square feet. The larger men and women measure more, some of them very much more, while some of the more diminutive bodies have a measurement as low as 10 square feet.

Apparently Only.

Apparently, the talents necessary to carry on government and those necessary to carry on business are entirely different.

Simple Co[illegible] indicated [illegible] SCOTT'S EMULSION to build re[illegible]

7 out of 10 headaches

are caused by eyestrain. If you suffer from headaches you ought to question the condition of your eyes.

Often with vision apparently normal, eyes greatly need the help of lenses.

Only an examination can make you sure.

Have your eyes examined without delay.

John W. Cleary
Optical Specialist
Cor. Third and Market Sts.

A Special Dress Event

$19.75

For Smart Styles That Would Be Hard To Duplicate Anywhere.

They Are Former Prices Ranged to $39.75

These Dresses in one lot represent some very clever models made of Taffeta, Canton Crepe, Satin, Chenile and Satin combination, Poiret Twills and others. Every woman knows that the mere mention of these high class fabrics means quality. The styles are very desirable and are sure to please the most exacting taste. Make it a point to

Visit The Second Floor

A. W. Leonardson Co.

The Highest Point of the Watch-maker's Art

We are showing many styles and sizes.

W. W. O'Brien

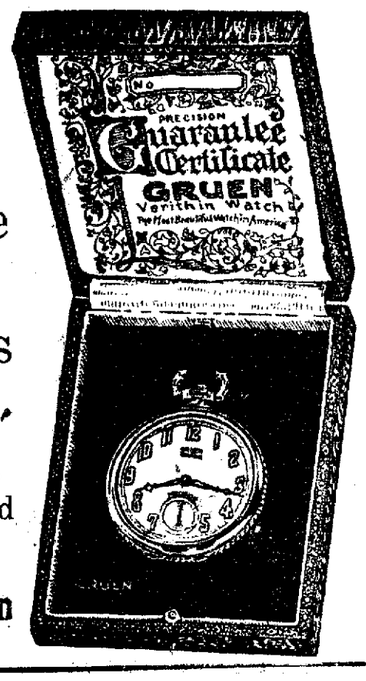

Your Battery Play Out To-Day

Did you have to tramp on the starter many times, then get out and twist the old crank, to start the bus just as you were trying your best to get out of the cold as quickly as you could?

Willard Batteries

SHOOT THE SPARK EVERY TIME

If your car or truck is not equipped with a WILLARD, drop in and let us explain how cheaply we can get you out of the cranking class. We have a battery for every type of car and one that will work.

Gray Storage Battery Co.

Rear 101 Locust Street. Both Phones.

WE HAVE "A" AND "B" BATTERIES FOR YOUR RADIO SET, TOO.

IF YOU WERE ROBINSON CRUSOE

If you were alone with yourself—really alone, like Robinson Crusoe on his desert island—how long would you be able to interest yourself in You? After all, it's the woman who knows something about what's happening in Europe and why, and can tell a "bill of lading" from a "promissory note" that's most interesting to herself and to others. And she's generally one who has appreciated the value of laundry service in cutting down her housework hours.

Our laundry service has made her washday as easy as turning on the electric lights.

Clearfield Laundry
Phone H. & C. 60

BIG SAVINGS
—on—
MEN'S, LADIES' and CHILDREN'S CLOTHING, SHOES, FURNISHINGS and MILLINERY
—at the—
RELIABLE BIG INVENTORY SALE
The RELIABLE
Third Street —o— CLEARFIELD, PA.

Stop! Look! Listen!

Big January Clearance Sale

Starts Today

Largest stock of U. S. Army and Navy goods in Central Pennsylvania. Everything to be converted into cash. The warm, open weather this season has prevented us selling the merchandise we had expected. We are going to let go now before it is too late.

ATTEND THIS SALE!

You Will Never Forget It

Everything is staked on making this sale a record breaker.

Army & Navy Sales Co.

HARRIS'—"The Palace of Real Savings"
114 North Third Street. Clearfield, Pa.

NEWSPAPER ARCHIVE®